1964

LYNXITE

LINCOLN COLLEGE

INITIUM SAPIENTIAE
TIMOR DOMINI

1865

LYNXITE

MCMLXIV

Lincoln in the fall is the sound of soccer,
A foot meeting a ball, the crowd cheering
A Lynx goal, or a low, waiting murmur.
Lincoln is the sound of pople hearing
A loved, dedicated, selfless singer
Who represents the ideal of Lincoln.
This is Lincoln in the fall . . .

FALL

Lincoln in the winter is the crisp sight
Of carefree students at the Christmas dance,
An inquiring pupil seeking The Light,
A basketball holding a crowd in trance,
The strain of muscle, the drive, the fight.
A balance of body and mind -- Lincoln.
This is Lincoln in the winter . . .

WINTER

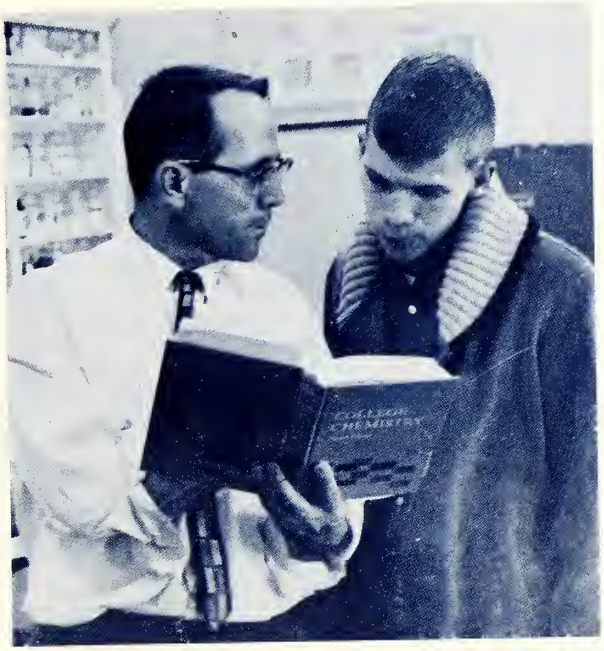

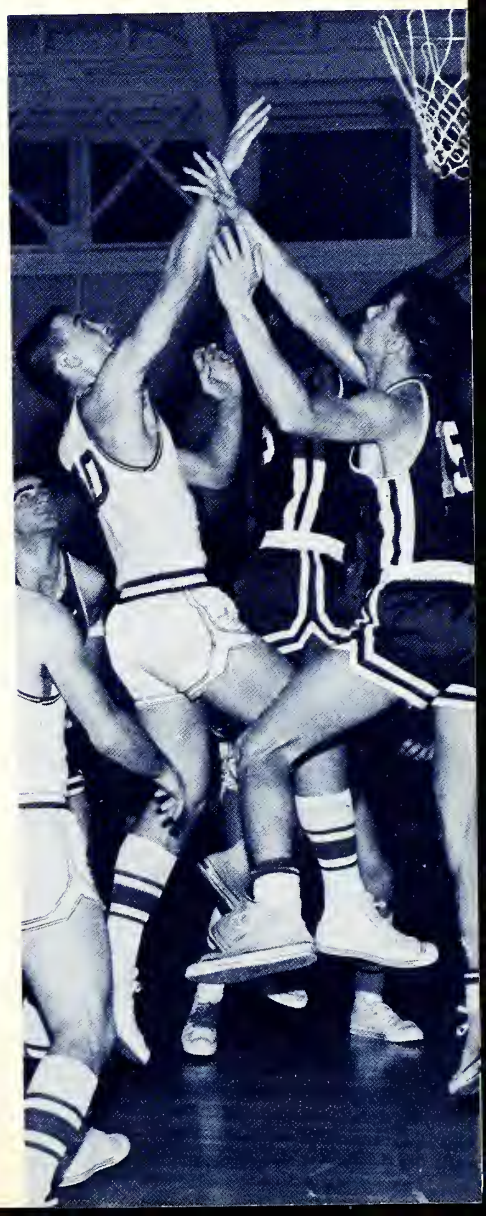

Lincoln in Spring is the sight of students
Watching the Beard-and-Horn from New Orleans,
C'EST PRINTEMPS and the Homecoming Dance;
Carnival and Olympics - combining
The lively students and faculty in
The spirit of fellowship at Lincoln.
This is Lincoln in the Spring . . .

SPRING

Joining Two Centuries....

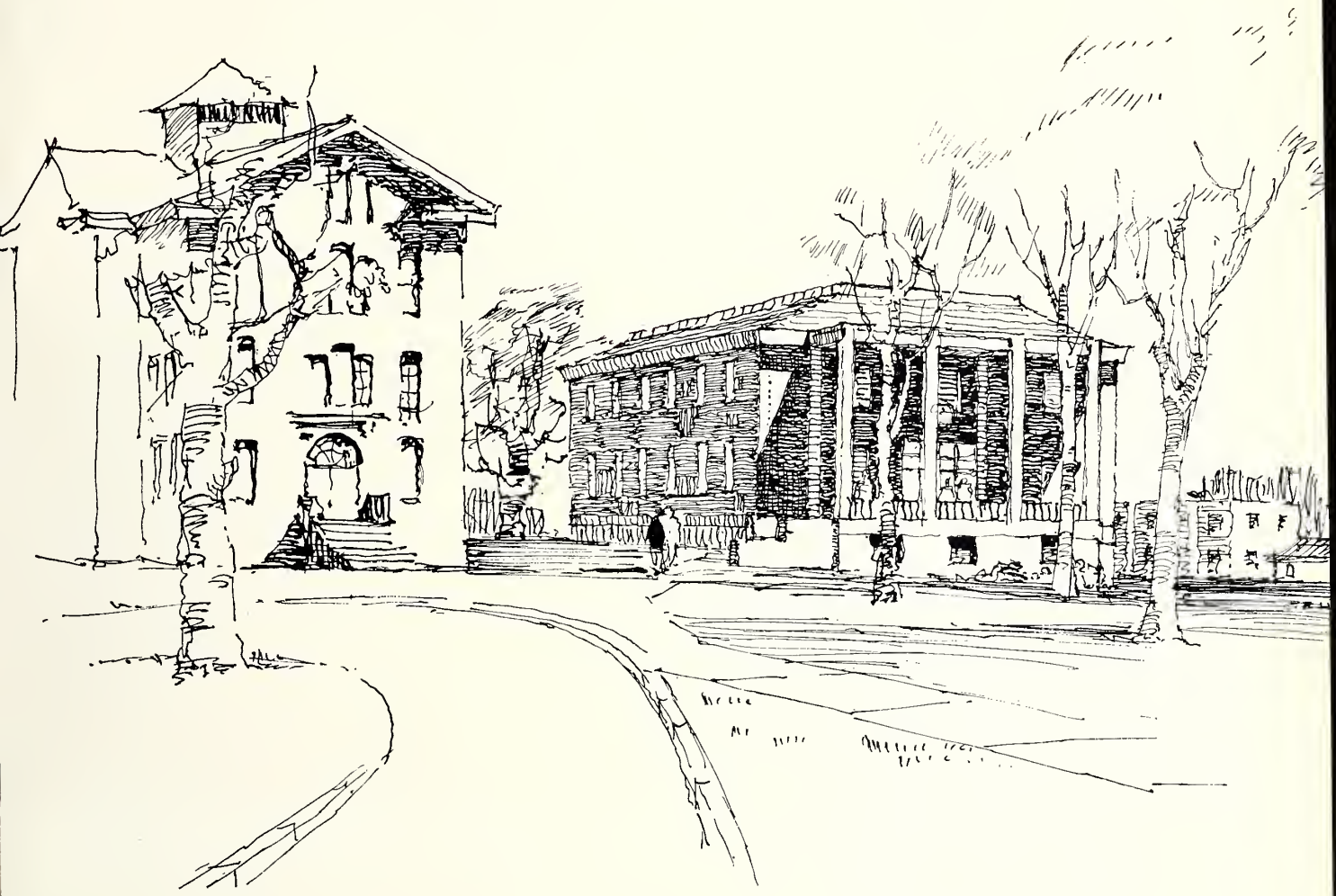

The sketch above joins two centuries for Lincoln College. University Hall, started in 1865, has served its first century. David H. Harts Science Hall, to be completed in 1964, will, appropriately, welcome its first students at the start of the Centennial year. Both buildings — the honored old, the sparkling new — represent faith in higher education and in the constant values of the human spirit. Both represent unselfish giving — in 1864 by men and women who were movers in an expanding pioneer area still on the western frontier; in 1964 by men and women who have seen the frontiers move into inter-planetary space. The old stands as a proud veteran still serving the dreams of the college's founders; the new will rise next to it to serve yet unborn dreams.

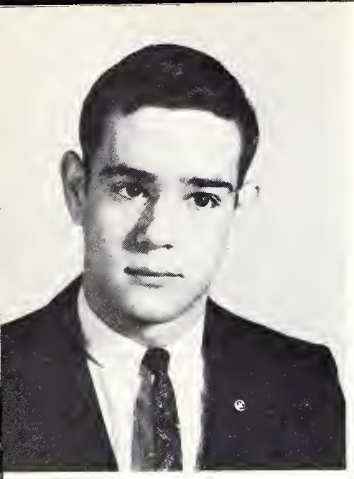

Tom Fraler
Editor

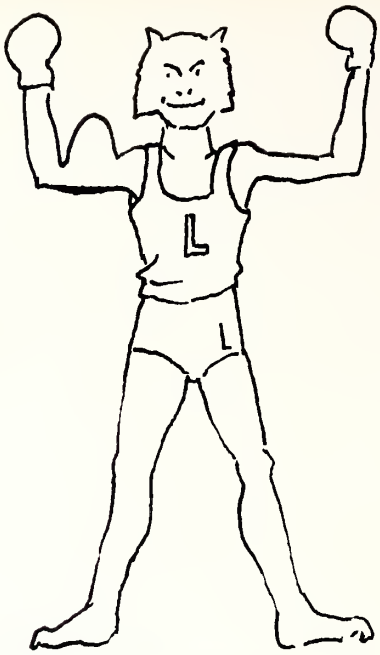

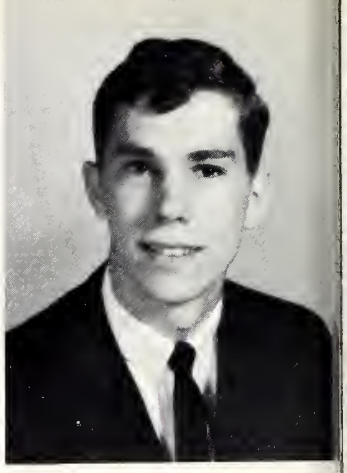

Bob McGreevy
Co-Editor

LYNXITE

Tom DeSmidt and Steve Lake
Art Photography

PUBLI

The Happy Crew?

Mike Fielding-Lay Out

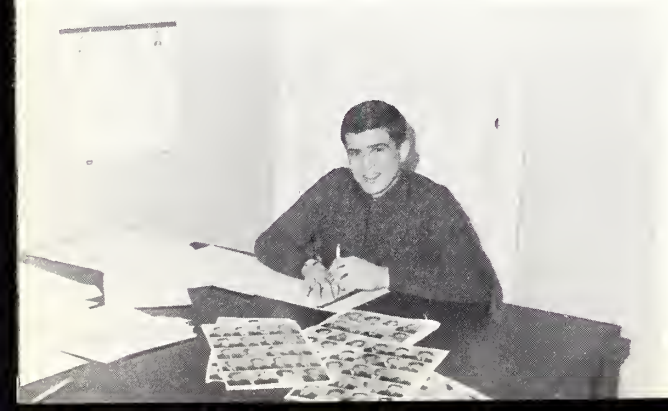

W. Westland-Sports Editor; M. Kalman-Editorials; B. Feigenbaum-Feature Editor; G. Bernard-Columnist; M. Sidell-Managing Ed.

Wayne Westland & Terry Doyle

LINCOLNIAN

"The Fig"

CATIONS

G. Smith; G. Bernard; E. Bamberger and B. Thumm

A. Lindstrom; A Reporter and M. Kalman

CANDIDS

Tonto! Put down that fire stick!

Come, come Bernie--Tell us another one!

I don't suppose they'd like this picture?

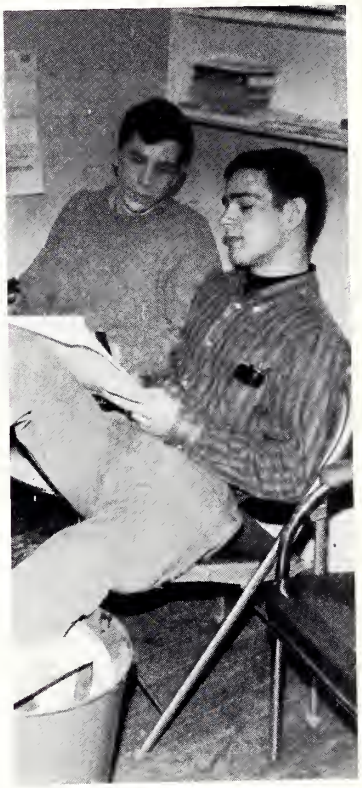

Do the Editors go with the trash???

Don't you dare touch that picture!

Lincoln College's loud-speaker.

Wait till they read this!!!

SPORTS

SOCCER

Dressel to the rescue against MacMurray's fierce attack.

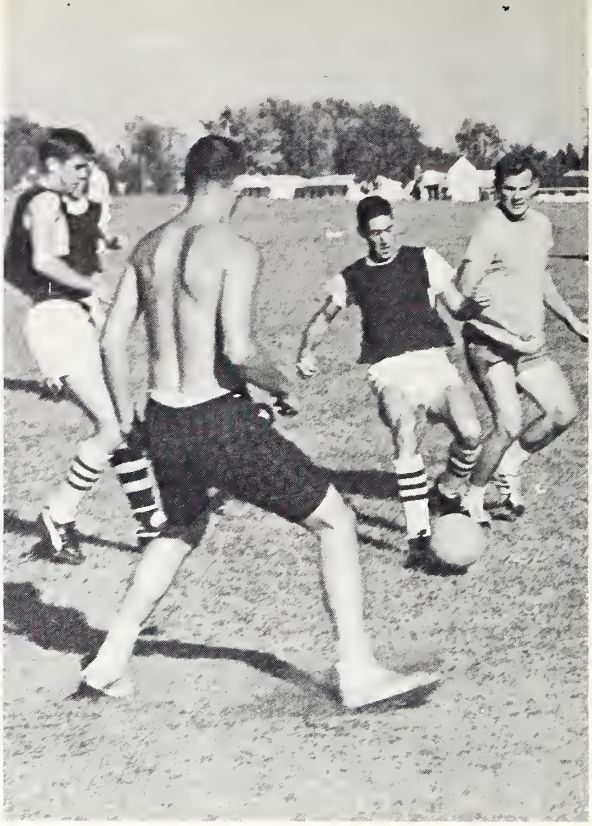

Have no fear, Captain Ted has the ball well under control.

Most Valuable Ted Gross; Top Player, Ken Dressel; "Grit", Bob Griffith.

SCHEDULE

Lincoln	0	MacMurray	1
Lincoln	4	Illinois	2
Lincoln	4	MacMurray	4
Lincoln	5	Illinois	3

FRONT ROW (from left): Rowell, Capela, Abrams, Brill, McKeever, Stigailo, Mosbacher, O'Malley, Houy, Isenberg. SECOND ROW: Dressel, Fiedler, Werther, Steinkraus, Hackett, Gross, Stein, Finzer, Brower, Riggs, Griffith. THIRD ROW: Laremont, McShane, Snow, Truc, Haydon, Meccia, Owen, Manco, Drell, Pratt, Coach A. Lindstrom. Missing: Freidman.

He doesn't look like a fireplug, but . . .

Here it comes!

A tense moment on the Lynx home field.

Owen and Mosbacher follow the action; Laremont smiles for the photographer.

Al Stigailo bids for a goal.

TOP ROW (from left): J. Miller; Pilcher; Franke; Shawgo; Andresen; Howett; Jeckel; Lockenour. BOTTOM ROW: Fielding, statistician; L. Miller; Guy; Weigand; Franz; Werth; Bottom; Anthony; mgr. Not pictured: Aper, Healy. KNEELING: Silberman, mascot.

Ban takes the worry out of being close.

BASKETBALL

Hit me again, will you . . .

Mike Bottom drives for two.

Hey, look where that girl has her dimples!

Who said you could shoot?

Where'd it go, the basketball?

'63-'64 LYNX RECORD

WON 16 LOST 16

68	Blue Chips AAU	92
60	Joliet Junior College	66
116	Springfield Junior College	75
65	Amundsen College	68
78	Hannibal-LaGrange College	67
63	Mac Murray Bee	58
74	Joliet Junior College	83
65	Eureka College	50
85	LaSalle-Peru-Oglesby	84
43	Illinois Wesleyan Bee	66
96	Canton Junior College	64
70	Centerville College, Iowa	62
71	Kansas City Junior College	69
43	Hiwassee College, Tennessee	44
83	McKendree Bee	59
77	Chanute AFB	64
66	Burlington College	73
77	Hannibal-LaGrange Extension Center	69
70	Joliet Junior College	74
65	Thornton Junior College	80
93	Spencerian College	57
73	McKendree Bee	76
37	Hannibal-LaGrange Extension Center	49
60	Eureka College	77
38	Burlington College	70
76	LaSalle-Peru-Oglesby	62
77	Springfield Junior College	67
52	Canton Junior College	59
70	Hannibal-LaGrange College	63
69	MacMurray Bee	57
48	Moberly College	64
49	LaSalle-Peru-Oglesby	53

CHEERLEADERS

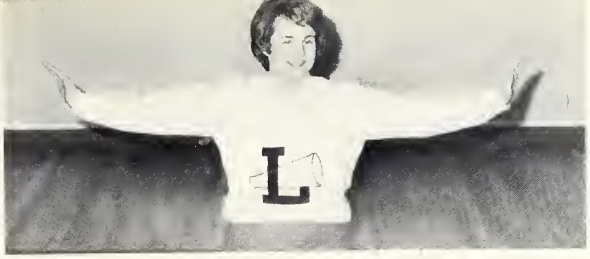

Vicky Maholm

Edwina Rodgers

Janet Schomann

Donna Egbert

Charlotte Perlman

Marilyn Larson

ROW ONE - L. to R.: John Franklin, Alan Blair, Dan Hewitt, Bob Lockenour, Jay Schloemer, Chuck Staral. ROW TWO - L. to R.: Ted Gross, Dave Mosbacher, Rich Nicholls, Leonard Janet, Bill Healy, Dean Franz, Gene Friedman. ROW THREE - L. to R.: Coach Lindstrom, Assistant Coach Dick Griffin, Bob Karr, Mike Bottom, Dennis Pilcher, John Miller, Dick Burt.

SPRING TRAINING

Lincoln	1	Bacone	6
Lincoln	1-4	Bacone	8-9
Lincoln	2-2	Okla. Mil. Acad.	3-3
Lincoln	0-10	N. E. Oklahoma	6-11

REGULAR SEASON

Lincoln	2-3	Canton	0-0
Lincoln	8	Amundsen	3
Lincoln	18-12	Amundsen	3-5
Lincoln	5-6	Hannibal	0-3
Lincoln	3-0	MacMurray	4-1
Lincoln	6-4	Canton	7-7
Lincoln	3	Blackhawk	4
Lincoln	4-9	W. Ill. Bee	8-4
Lincoln	13-3	Hannibal	3-2
Lincoln	1-5	W. Ill. Bee	2-2

Won	11
Lost	14
Total	25

COACH C. LINDSTROM

BASEBALL 1964

Topper the Big Bird out at first on a close play.

Rich Nicholls takes the big cut but grabs nothing except a bat full of air.

Fiery Dick (Ron Santo) Burt displays his outstanding arm.

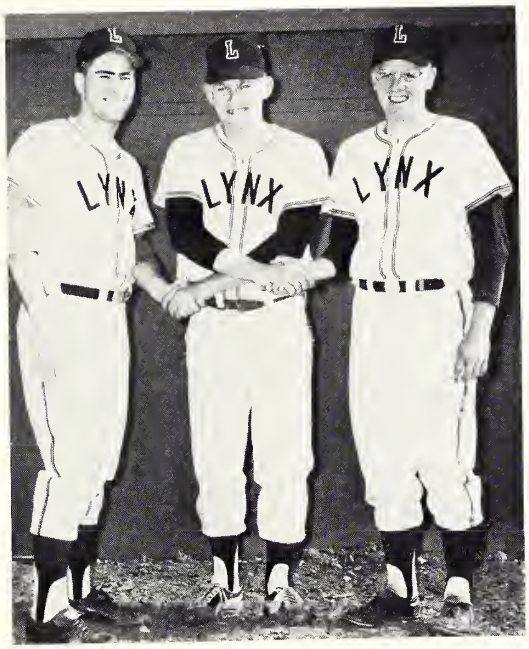

Coach Chuck Lindstrom congratulates Jay Schloemer (left) and catcher Dick Burt on the first no-hitter in the school's history.

Lefty John Miller rocks and fires.

Don't get hurt, Steve!

Healy, how did you ever make it as far as third base?

What's 25 dollars divided by three?

Choades and Twinks are at it again.

INTRAMURALS

Clean block as Mann fails again.

Watch out, Kashman, that's pigskin.

Skinhead versus the Hairy Ape under the backboards.

The man with the basketball jaw.

Watch that hand over the net!

Looks like a big balloon, doesn't it, Mike?

The Nads strike again.

Ken (Mike Ditka) Sims spikes with the right and scratches with the left.

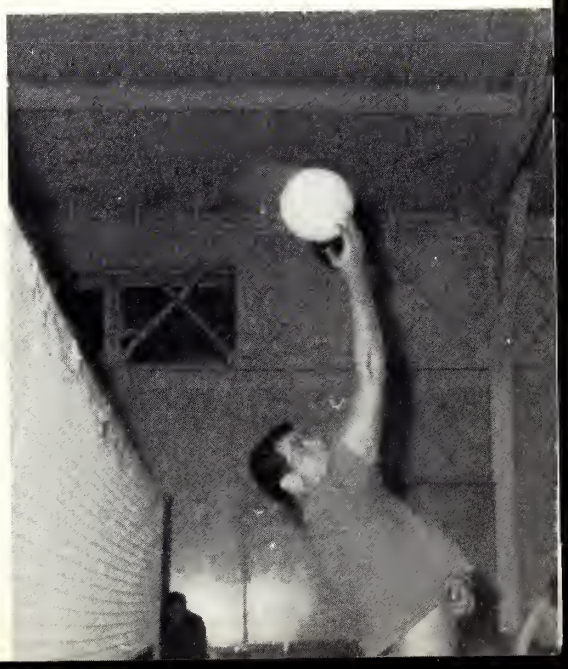

Ted Williams said to keep your eye on the ball.

GOLF

(FROM LEFT): C. Dickenson, T. Doyle, R. Souders, J. Howett, W. Provus, G. Stein (captain), Coach Roger O'Neil.

Under the guidance of Coach O'Neil, the golf team finished its season with a record of two wins and seven losses. They fared well against junior college competition, but losses to four year schools lowered the record. In District IV of the NJCAA Tournament, the Lynx finished second in a field of seven junior colleges.

"What'll I do now, Coach?" moans John Howett in an unplayable lie, while Stein offers no encouragement.

Captain Gary Stein keeps his head down and his eye on the ball in a practice round.

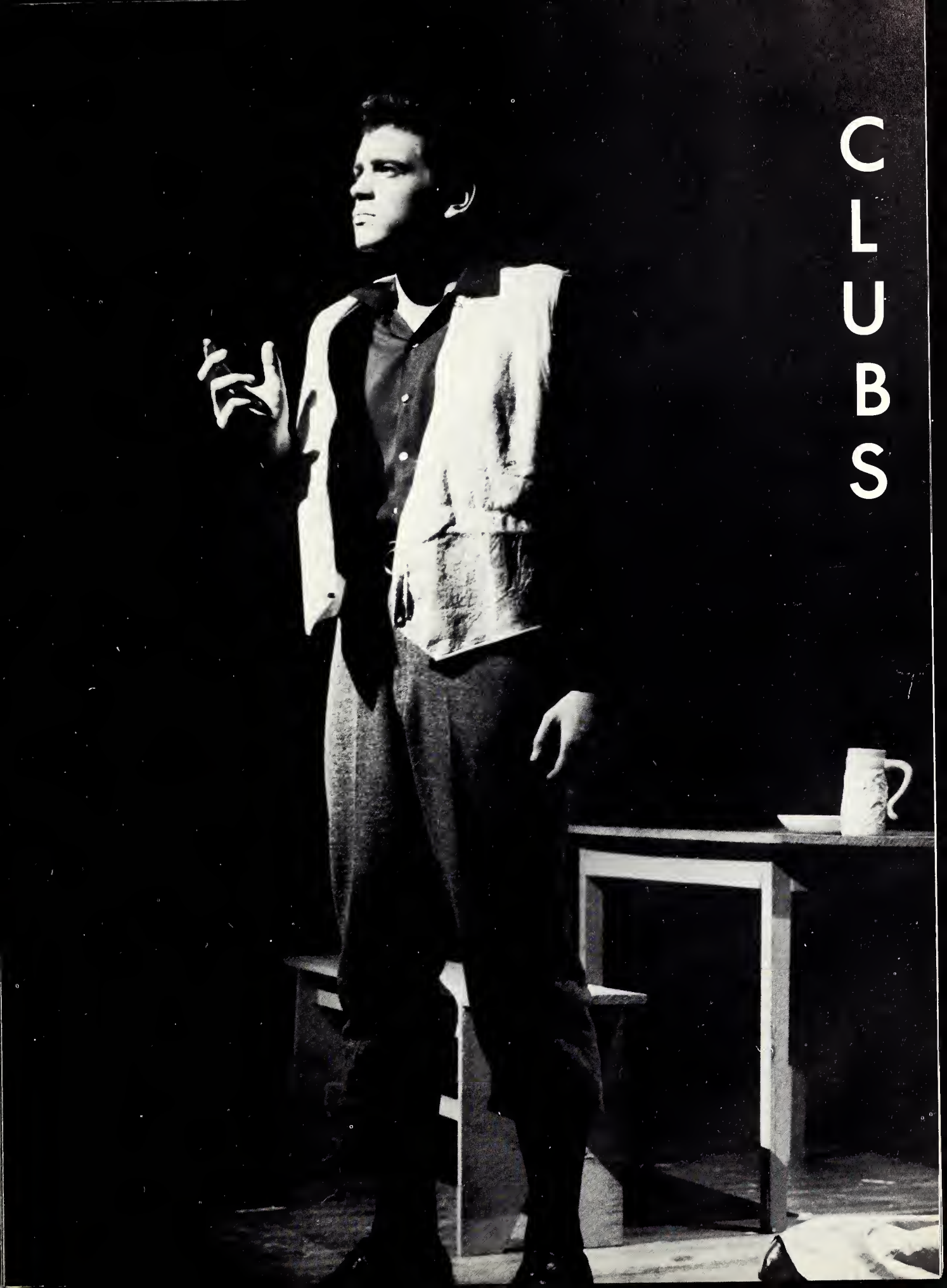

CLUBS

STUDENT SENATE

L. R. (STANDING) Robert Owen; Ted Gross; Marge Mickelson; Denny Wynn; Ed Bamberger; George Smith; Marcia Kristin; Mrs. Robinson; (SEATED) Barbara Thumm; Aphrodite Argeros; Barbara McMonagle; Irene Kamberos; Kathy Bellm; Luana Lumber.

Ted Gross
President of Sophomore Class

Denny Wynn
President of Freshman Class

L. R. Marcia Kristin; Ed Bamberger; Barbara McMonagle; Irene Kamberos.

L. TO R.: Barbara Scott; Robert Baker; Cynthia Florsheim; Scott Patterson; Martha Giannasio; Gilbert Cox; Bernard Kamenear; and Mr. Elmo Pascale-Adv.

INTER FAITH

In keeping with the religious spirit of Christmas, the Inter-Faith Club entered a float in the town parade.

Dean Loos - Faculty Advisor

BACK ROW: S. Sailor; R. Griffiths; J. McGrath; V. Andresen; N. Goldberg; C. Crissey; T. Doyle.
MIDDLE ROW: J. Kolb; W. Healy; J. Cairo; R. Lockenour; J. Brooke; D. Brittain; M. Kalman; B. Larmont.
FIRST ROW: G. Pokorski; F. Willis; T. Gross; G. Mosbacher; W. Smaga; S. Levy.

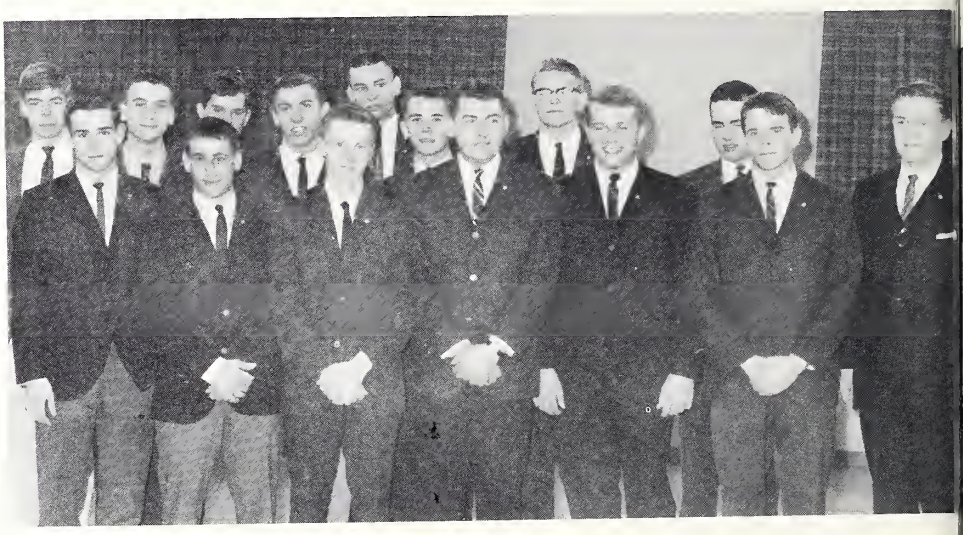

BACK ROW: J. Marshall; R. McMichael; R. McGreevy; M. Brower; J. Truce; C. Dickinson; H. Savage.
FRONT ROW: T. Fraler; G. Marcus; W. Anthony; D. Wynn; A. Clark; M. Finzer; R. Schick.

BACK ROW:
Secretary-R. Nicholls;
Treasurer-D. Whynn;
President-T. Gross;
V. President-G. Mosbacher
FIRST ROW: Committeemen
G. Pokorski; F. Willis; N. Goldberg; C. Crissey; J. Truc.

KNEELING (FROM LEFT): A. Argeros, C. Perlman, G. Strauss, B. Baldwin; SITTING: E. Goodman, S. Padratzik, Mrs. Mayberry (advisor), M. Howlett, S. Howlett, C. Harmon; STANDING: J. Plocker, D. Egbert, B. Tatken, P. Millman, V. Abramson, L. Stafford, S. Basch, D. Boley, I. Kamberos, C. Carson, N. Becker, H. Heise, M. Picken.

In a social project, EK combined with Circle K to clean up the Student Union, the Linc.

Blood Bank donations at the gymnasium was another project.

Christmas caroling with the boys from Circle K.

CHESS

L. TO R.: Jim Carlson; Mr. Scott, Advisor; Ken Dressel; Alex Gordon; and John Kuhn.

CLUB

NATURALIST

L. R. Craig Gurney; John Wilmert; Joe Schmidt; Mr. Hilscher (advisor); Charles Haines; Vic Andresen.

CLUB

ΔΨΩ

C. Roberts, R. Dates, P. Postle, K. Jurjevich, R. Briola, R. Rabinovitz, R. Mooney.

THESPOID

C. Roberts, R. Dates, C. Perlman, P. Postle, C. Jurjevich, D. Marks, S. Kahn, C. Florsheim, M. Melvin, R. Schick, R. Briola, B. Laremont, D. Mooney, N.B. East, J. Kovach, R. Rabinovitz, M. Olenick, D. Bailey.

"Give me racial equality."

N A A C P

The purpose of the National Association for the Advancement of Colored People, is to give racial equality to all Americans without regard to race, color or creed.

Mr. David Russell, Advisor

L. to R.: Melvern Finzer, Ed Bamberger, Pat Hansen, Ken Green, Mrs. S. Perkins-President, Guest Speaker and Mr. Russell.

The '63-'64 choir held two big events this year. The Christmas Concert was held to keep with the Christmas spirit. In May, the choir held a Hootenany which was well attended and enjoyed by the students.

CHOIR

ROW ONE - L. to R.: Ann Falter, Pamela Parson, Linda Potter, Anna Cooper, Carol Polikoff, Paula Lemons, Marsha Howlett, Diane Wiel, Mrs. Judy Oberholtzer. ROW TWO - L. to R.: Mr. Daniel Oberholtzer, Maureen Shay, Hedy Heise, Felicia Nathan, Emily Stephenson, Susan Epple, Barbara Scott, Barbara Neil, Mike Fielding. ROW THREE - L. to R.: Richard Curvey, Bob Baker, Robert Schuckmell, Ken Green, Larry Lehmann, Robert McGreevy, Barry Phillips. ROW FOUR - L. to R.: Richard Young, John Wilmert, Burnell Struebing, Allan Perreault, Jim Hannan, George MacLennan, Robert Hannegan and Carl Awe.

Students in Mrs. Dowling's class work from a live model as they learn the mysteries of the human form.

Tom DeSmidt, LYNXITE Artist, captures his subject on paper in a charcoal drawing.

ART

Mrs. Dowling displays her artistic talents for the class.

TAYLOR TOTS

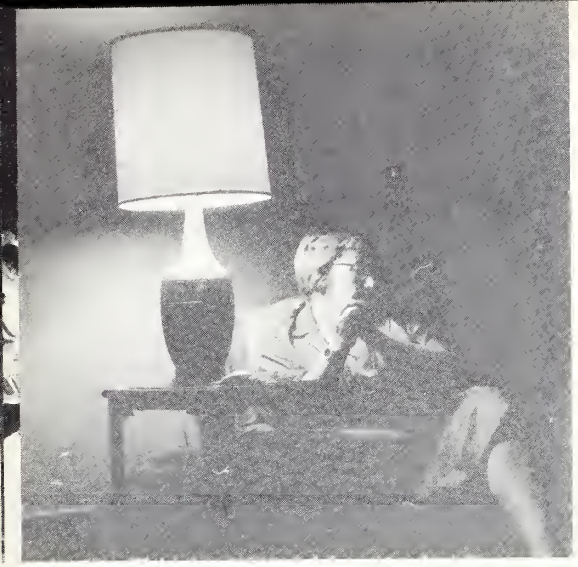

Mrs. Taylor

Tuesday night at Mrs. Taylor's found students and faculty discussing anything and everything. The purpose was relaxation, and the coffee was free.

Mr. Scott, Dawn Marks, Ruth Dates

Mr. Semsel, David Yates, Mr. Lauer, Cecilia Roberts, Scott Anfinsen.

Ed Bamberger, Don Goodman, Mark Glickman, David Yates, Scott Anfinsen.

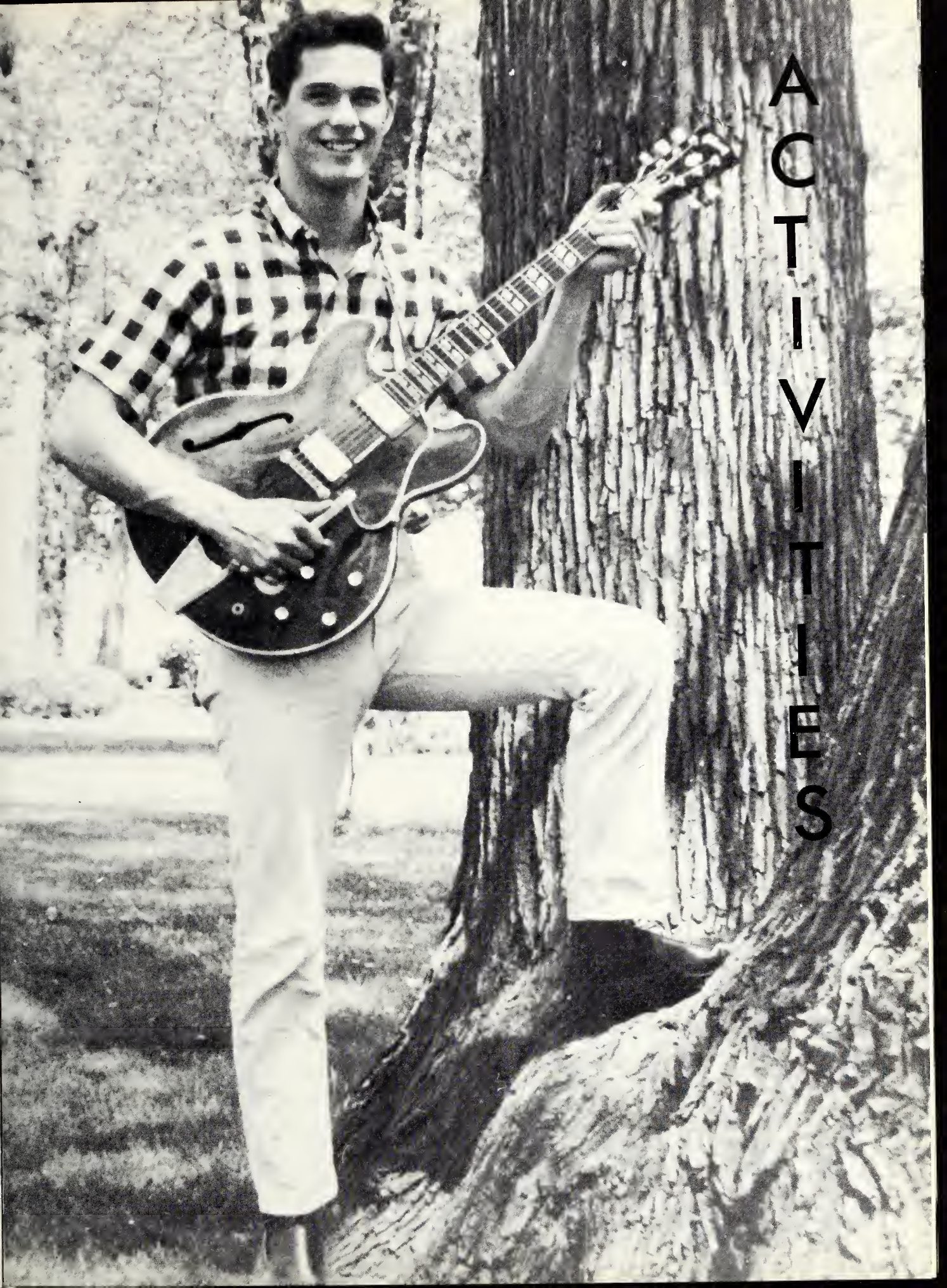

ACTIVITIES

FRESHMAN PARENTS WEEKEND

NOVEMBER 22, 1963

Ugh; --- You Smell!!!

Isn't this a change!

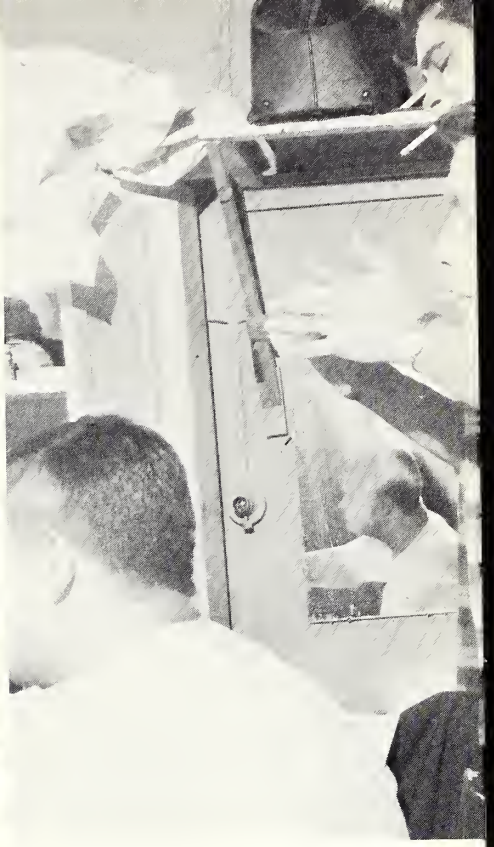

We gotta put that junk on our faces too?

THE TENDER TRAP

CAST

TOP L. TO R.:
R. Weingart; J. East; S. Kahn; R. Rabinovitz;
BOTTOM L. TO R.:
K. Jurjevich; D. Mooney; P. Postle; B. Ward.

BEATNIK PARTY

Do you think, Mr. Lauer, there's something cathartic behind the emotional response invoked by such a tribal ritual?

What kind of talk is that, girls?

Oh, it's all just too wonderful for words!

No Big Thing

Is the music that bad?

Let's play Hyde and seek - I hate root beer!

Wow! They don't do that in California.

THE CRUCIBLE

CHARACTERS L. to R. SITTING: Cynthia Florshiem, Barbara Kedney, Scott Anfinsen, Jack Van Ham, Penny Postle, Joyce East, Kathy Jurjevich, Judy Spinelli, Debbie Stiefvater, Charlotte Perlman. STANDING: Bob Briola, Winfield Scott, Daniel Mooney, Andy Clark, Leah Brody, Rich Weingart, James O'Malley, John Novak, John Kuhn, Neil Scheiman, Bob Bigler, Marilyn Larson, Carol Polikoff, Cecilia Roberts, Dave Yates.

Abigail Williams (Kathy Jurjevich), a wicked, vengeful girl, and Tituba (Cecilia Roberts) an ignorant slave, confess to dealings with the devil.

Puritan John Proctor (Dan Mooney) and his servant girl Mary (Joyce East) struggle with themselves to overcome fears and prejudices.

Rev. Hale (Jack Van Ham) a firm believer, in witches and such, was responsible for the trouble in Salem. He later regretted his part in the trials and here he begs Elizabeth Proctor (Penny Postle) to save her husband from the rope by bidding him confess. Says she in reply, "He have his goodness now, God forbid I take that from him."

The deputy-governor (Rick Weingart) pleads with Rebecca Nurse (Barbara Kedney) to confess herself befouled with the devil. The good woman refuses to accept the crime and later is hanged with Proctor.

THE LINCOLN TRIO

THE FROGS
L. to R. David Yates, Larry "Frog" Lehmann and Scott Patterson

THE RHYTHM JESTERS
L. to R. Rick Singer, Rick Marks and Rick Shafer

THE ESQUIRES
L. to R. John Wilmert, Ken Houy, and Eric Drell.

AL HIRT CONCERT

Al Hirt, who is well known throughout the nation as the "one man trumpet section" appeared here on April 13. In 1961 Al Hirt had the honor of appearing at the Inaugural Ball for the late President John F. Kennedy. The Student Senate did a fine job on the concert and all who attended were enthused by the great performance.

Autographs for all are signed by Al as his many friends kept the big man busy for some time after the performance.

Margie Mickelson, Student Senate president, and Don Goodman congratulate the great man and join in the autograph hunting game.

Mr. Brummet makes like Mr. Kleen.

I give you such a good deal!

CARNIVAL

There she goes!

There she blows!

Have your palm read by a fortune kookie.

Cocoanut picking 101.

We thought Bamberger was illegal in Lincoln.

Does the Barbers' Union know about this?
Who says we don't take baths?

OLYMPICS

Mr. Hilscher is all H20.

He probably isn't kosher anyhow.

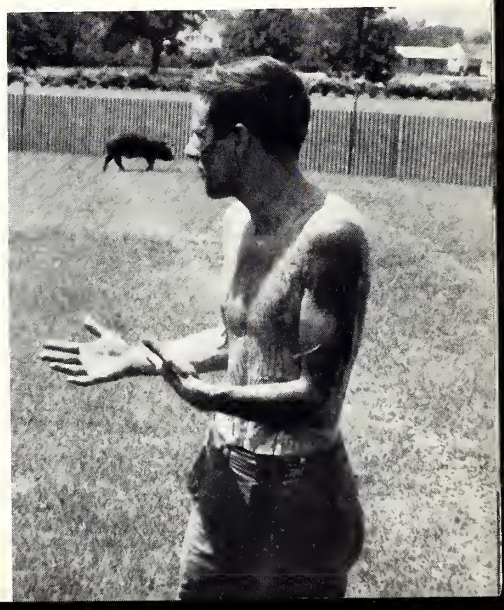

EVEN SHAKE

Mr. William Stigall, as Prospero, in a scene from THE TEMPEST.

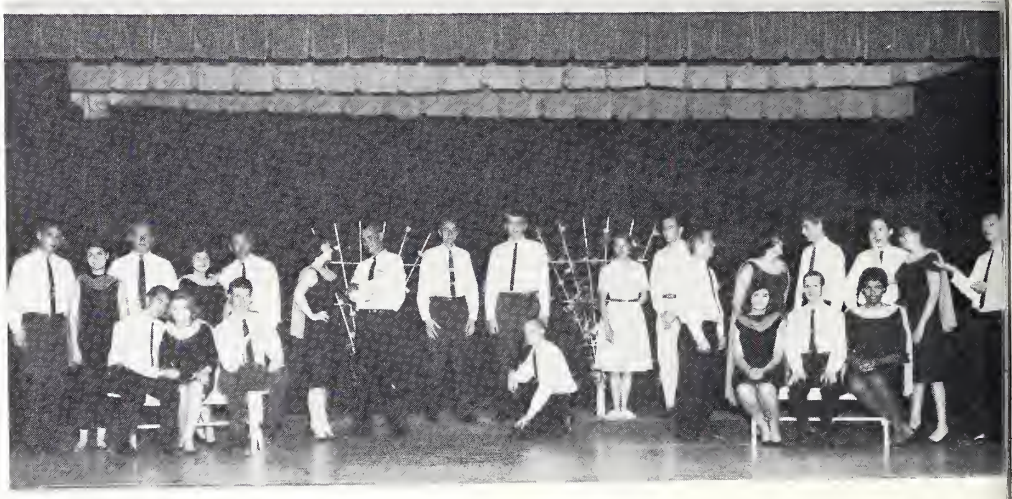

The cast and Director East on stage for a well-deserved curtain call.

Rosalind (Kathy Jurjevich) tells Orlando (Dick Brittain) his faults as a lover.

Carol Polikoff recites one of Shakespeare's sonnets in a monologue.

ING OF
SPEARE

Touchstone (Dave Yates) fights off Audrey (Donna Ann Marks) in a scene from AS YOU LIKE IT.

Jacques (Dean Stevenson) plays Mr. Pascale in another scene from AS YOU LIKE IT as he attempts to marry off Touchstone to Audrey while Sir Oliver Martext (Mark Sidell) fumes in the background.

Adriana (Jane Lauer) woos Antipholus (Mr. Scott) to her home in Comedy of Errors as Dromio (Jack Van Ham) objects.

Kathy Jurjevich reads lines from Shakespeare.

NANCY IRISH
Alberta Fox P. E. O. Memorial Prize
(English)

ROBERT LOCKENOUR
Dysart Logan Maconaghie Award
Hodnett Award for Scholarship and Athletics

HONOR STUDENTS

KATHRYN JURJEVITCH
Edith Neville Award - Speech and Dramatics
Samuel B. Evans Prize - Graduate Scholarship and Achievement

RICH NICHOLLS
American Legion Award

MELVERN FINZER
William B. McKinley Prize - Freshman Scholarship and Achievement

STUDENTS

SOPHOMORES

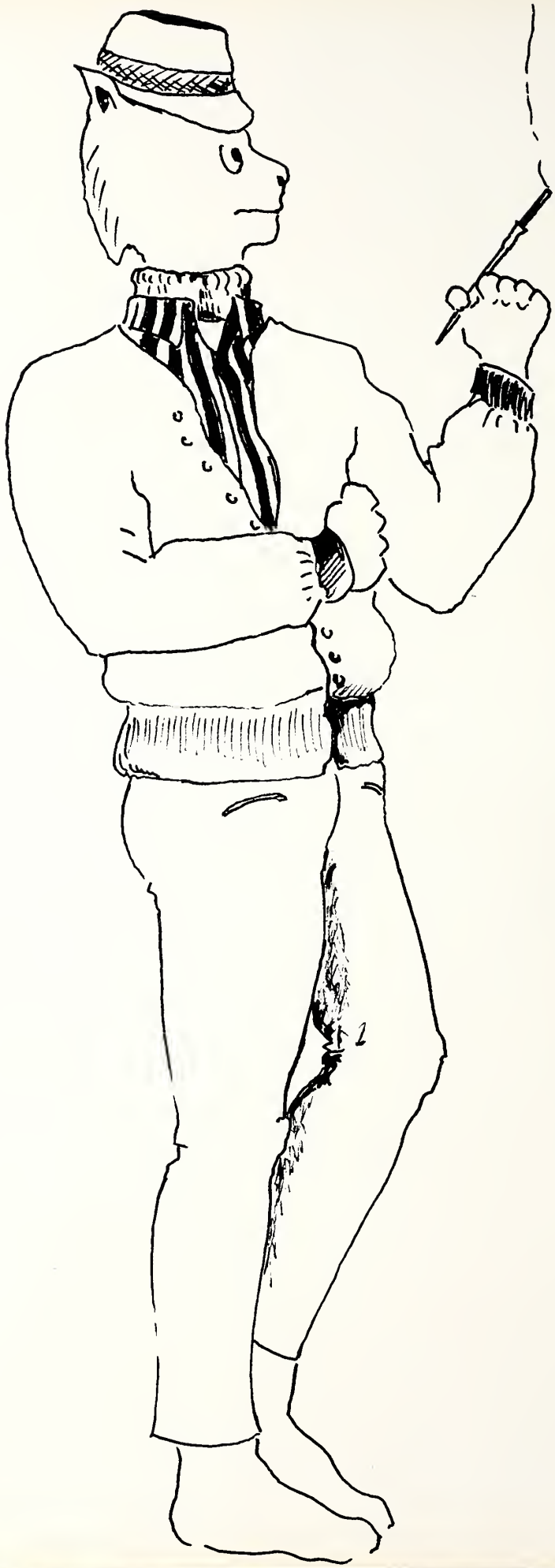

CANDIDS

Ooh! Don't peek!

Nice time Jim?

Tom, Please!!!!

Do I hear a noise???

Okay girls, you won, but watch the reading material.

We'er not going to the dance, huh?

Oh, that darn strap!!

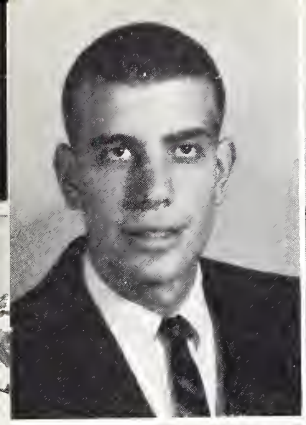

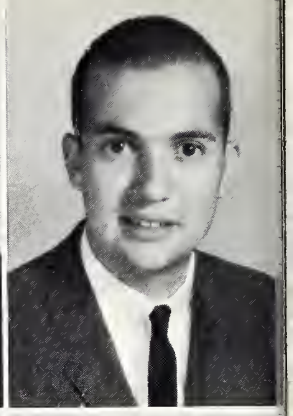

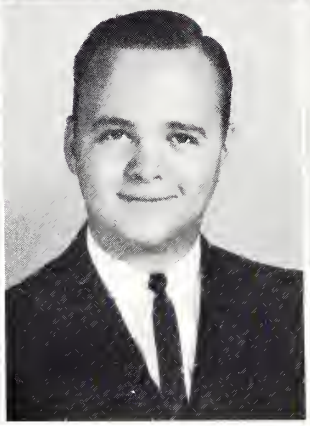

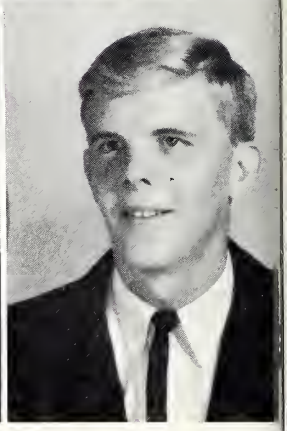

VICTOR C. ANDRESEN
Purchase, New York
Student Senate
Basketball
Naturalists Club
Circle K Club

THOMAS B. BARTEL, JR.
Geneva, Illinois

LARRY ANIBALLI
Dundee, Illinois
Intramurals

WILLIAM L. BASLER
Highland, Illinois
Prefect
Community Concert

ROBERT BAKER
Lincoln, Illinois

R. GLENN BERNARD
Wheeling, Illinois
Yearbook Staff
Inter-Faith
Lincolnian
Taylor Tots

JOE BALDIN
Lincoln, Illinois
Intramurals

THOMAS BLACK
Cicero, Illinois

EDWARD BAMBERGER
University City, Missouri
C.S.A. Publicity Chairman
Student Senate
Chess Club
N.A.A.C.P.
Yearbook Staff
Lincolnian

FORD R. BLANEY
Clarendon Hills, Illinois
Intramurals

Paul doesn't ask - he just grabs!

EILEEN BLOOM - Akron, Ohio
E.K.
Major Activities
Social Committee
Tour Guide

DIANE BOLEY - Champaign, Illinois
Social Committee

SUSAN BOSHES - Chicago, Illinois
Intramurals

JOHN BOYKIN - Shaker Heights, Ohio
Circle K
Intramurals

DICK BRITTAIN - Akron, Ohio
Circle K
Phi Theta Kappa
Intramurals
Carroll Hall Vice-President

GEORGE CHARLES BUCKBERG - Westchester, Illinois
Intramurals

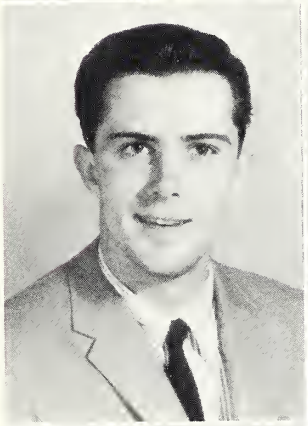

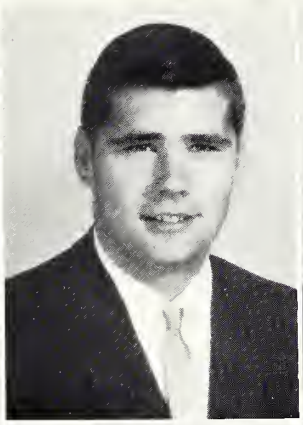

RICHARD BURT - Armington, Illinois
Baseball

CURT CARLSON - Rockford, Illinois
Yearbook
Circle K
Inter-Faith
Prefect
Carroll Hall President

JAMES R. CARLSON - Port Allegany, Pennsylvania
Intramurals
Chess Club

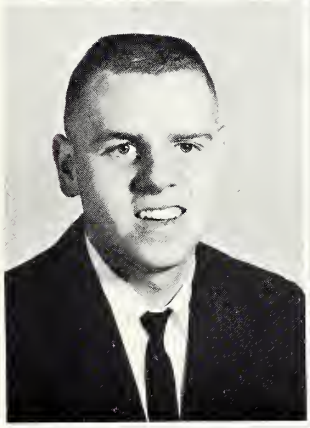

LOUISE LYNNE CHOLFIN - University Heights, Ohio

ELBRIDGE CONDEE - Park Forest, Illinois
Intramurals
Publicity Committee, C.S.A.

ANNA COOPER - Madison, Indiana

JAMES CORLEY - Cleveland, Ohio

PETER COSGROVE - Bedford, New York
Intramurals

GILBERT COX - Deerfield, Illinois

CHARLES CRISSEY - Lombard, Illinois
Circle K

MICHAEL CROWE - Bloomington, Illinois

JOHN DE BORD - Peoria, Illinois

DAVID DECK - Cincinnati, Ohio
Dance Committee

STANLEY DESULIS - Beardstown, Illinois

PAUL DIAMOND - Chicago, Illinois
Baseball, Manager

KAREN DONNELLY - Winnetka, Illinois
E.K.
Pep Club
Intramurals
Inter-Faith
Naturalists Club

Mr. Tibbs, should I card him?

DOUGLAS DORRELL - Des Plaines, Illinois
Intramurals
Circle K

SUSAN EPPLE - Chicago, Illinois
Dance Committee
Inter-Faith
Pep Club, Manager
Cheerleading Clown
E.K.

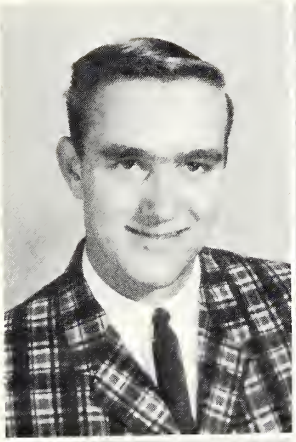

JUDY FERGUSON - Whittier, California
Social Chairman, C.S.A.
Tour Guide
E.K.

RON FOLEY - Paris, Illinois
Circle K
Intramurals
Naturalists Club

GENE FRIEDMAN - Akron, Ohio
Varsity Soccer
Intramurals

JAMES GENTRY - Highland Park, Illinois
Director, Committee on Student Activities
Baseball, Manager

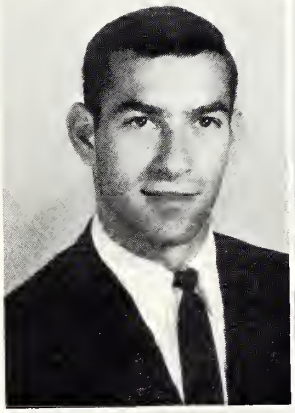

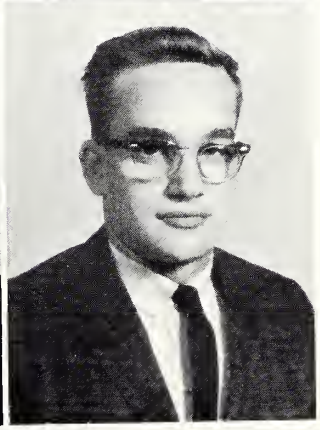

ALEX GORDON - Chicago, Illinois
Chess Club
Tour Guide

JEFF GRISWOLD - Wheaton, Illinois

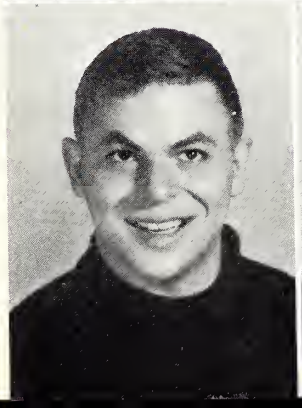

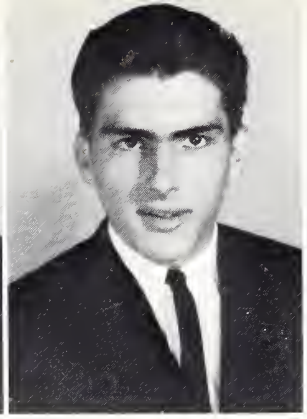
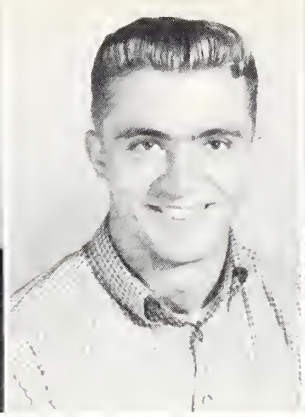
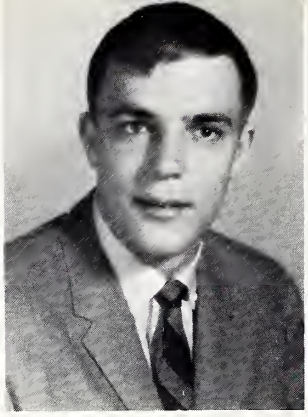
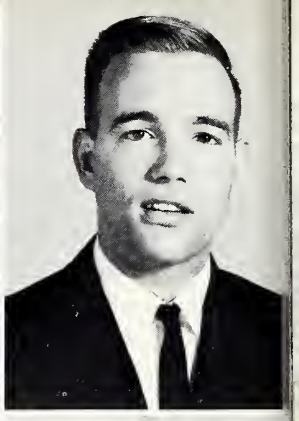
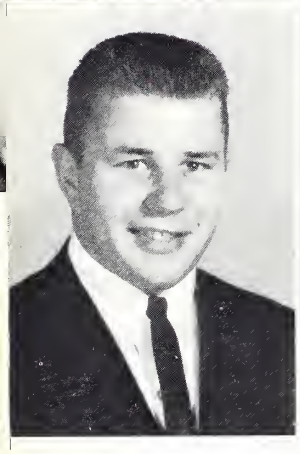

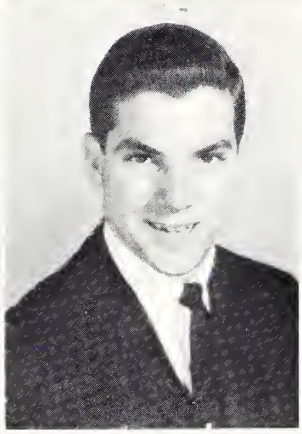
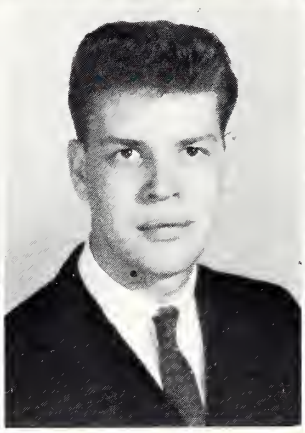

EDWARD GROSS - New Rochelle, New York
Major Activities
Circle K President
Baseball
Soccer
Sophomore Class President

ROBERT GUY - Beason, Illinois
Basketball
Baseball

JOE HACKETT - Lincoln, Illinois
Dance Committee
Soccer
Intramurals
Student Welcoming Committee

JAMES HANLON - Closter, New Jersey
Dance Committee
Circle K
Publicity Committee
Yearbook
Pep Club Clown

ROBERT HANNEGAN - Glen Ellyn, Illinois
Inter-Faith
Library Assistant

CARL HARDT - Chicago, Illinois

CELIA HARMON - Upper Sandusky, Ohio
E.K.

WILLIAM HEALY, JR. - Arcadia, California
Baseball
Intramurals
Circle K

RICHARD HESSE - Hicksville, Long Island, New York

MARSHA HOWLETT - Waukegan, Illinois

My group had 52 per cent fewer cavities.

STEVE HUFF - Park Ridge, Illinois
Intramurals
Chess Club
Major Activities

JAMES HYDE - Western Springs, Illinois

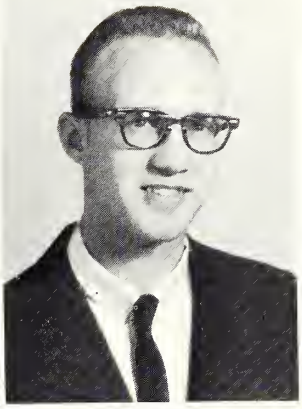

ROBERT JENKINS - Clinton, Illinois

MARC KALMAN - Sheboygan, Wisconsin
Lincolnian
Circle K
Tour Guide
Intramurals
Sophomore Class Vice-President

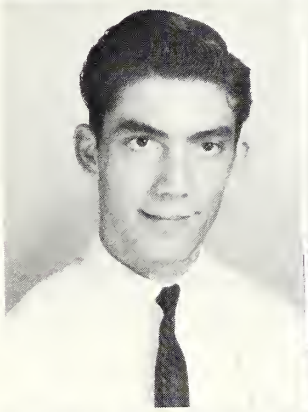

IRENE KAMBEROS - Chicago, Illinois
Major Activities
Social Chairman, C.S.A.
Intramurals
Dance Committee

BARBARA KEDNEY - Pompano Beach, Florida
Major Activities
Dance Committee

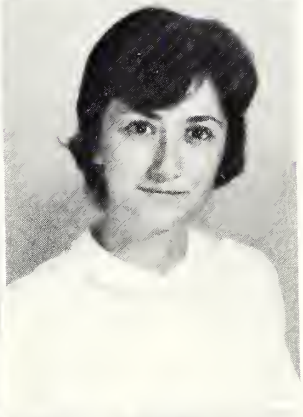

GEORGE B. KINNEY - Mount Carroll, Illinois
Intramurals

JAMES KOLB - Elyria, Ohio
Circle K

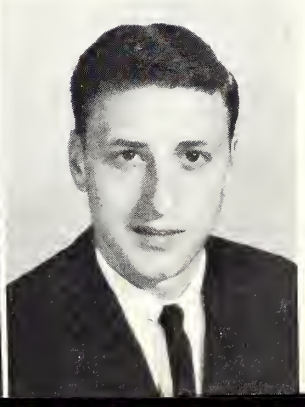

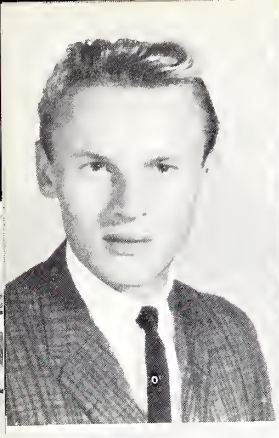

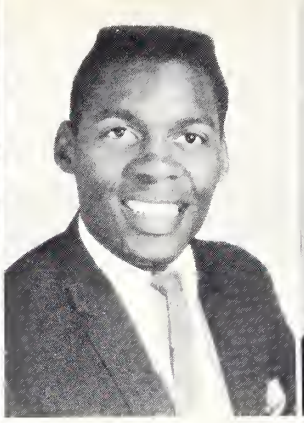

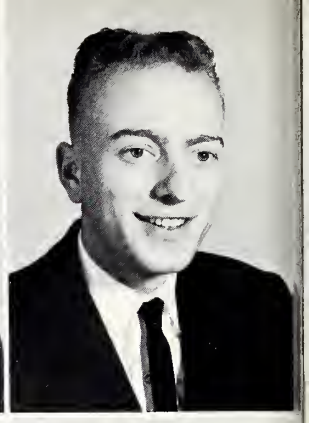

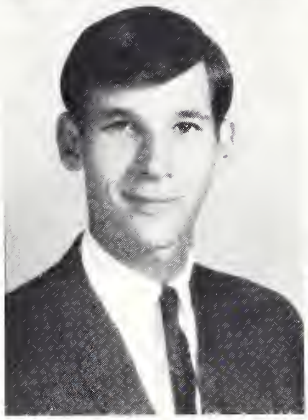
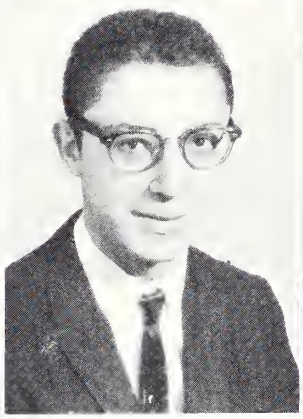
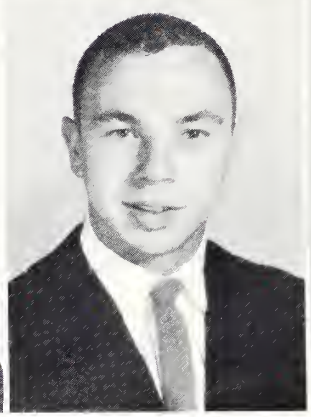

EDWARD J. KOOS
Kenosha, Wisconsin
Intramurals

PEGGY LEE LAWSER
Lombard, Illinois

MARCIA KRISTIN
Chicago, Illinois
E.K.
Major Activities
Chairman, C.S.A.
Yearbook
Dance Committee

LAURENCE LEVINE
Chicago, Illinois

BENJAMIN LAREMONT
Panama City, Panama
Circle K
Newman Club
Soccer
Major Activities

SHELDON LEVY
Kenvil, New Jersey
Circle K

MARILYN LARSON
Geneseo, Illinois
Cheerleader
E.K.
Intramurals
Major Activities

ROBERT LOCKENOUR
Mason City, Illinois
Basketball
Baseball

STEPHEN LATHROP
Madison, New Jersey
Naturalists Club
Art Club

NANCY JO LOUDENBACK
Rockford, Illinois

Gee, that's a nice looking mum - flower

DONALD LUETGERT - Evergreen Park, Illinois

RONALD LUHRSEN - Buckley, Illinois

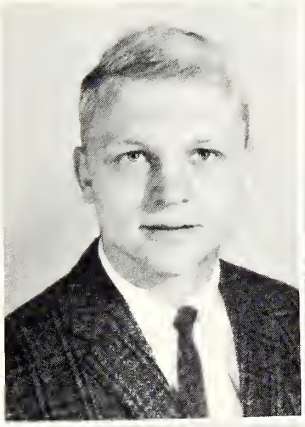

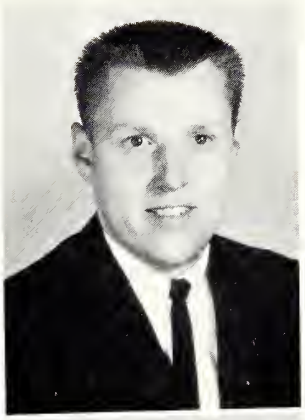

THOMAS LUKASIEWICZ - Franklin Park, Illinois
Intramurals

STEVEN LURIE - Chicago, Illinois

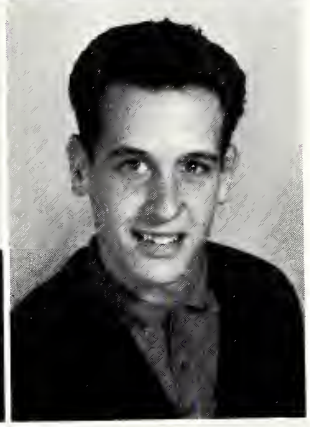

KATHLEEN LYON - Rockford, Illinois
State School Volunteer
Intramurals
Pep Club

JEFFREY Mc GRATH - Chicago, Illinois

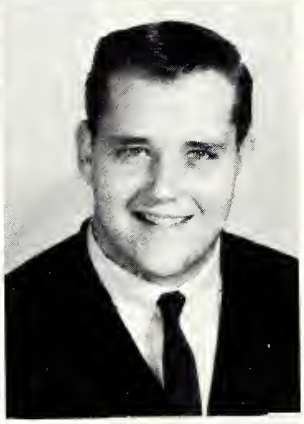

JAMES Mc KEEVER - Akron, Ohio
Soccer
Intramurals
Major Activities

MARJORIE MICKELSON - Arlington Height, Illinois
President, Student Senate
Presidents Council
Olin-Sang President

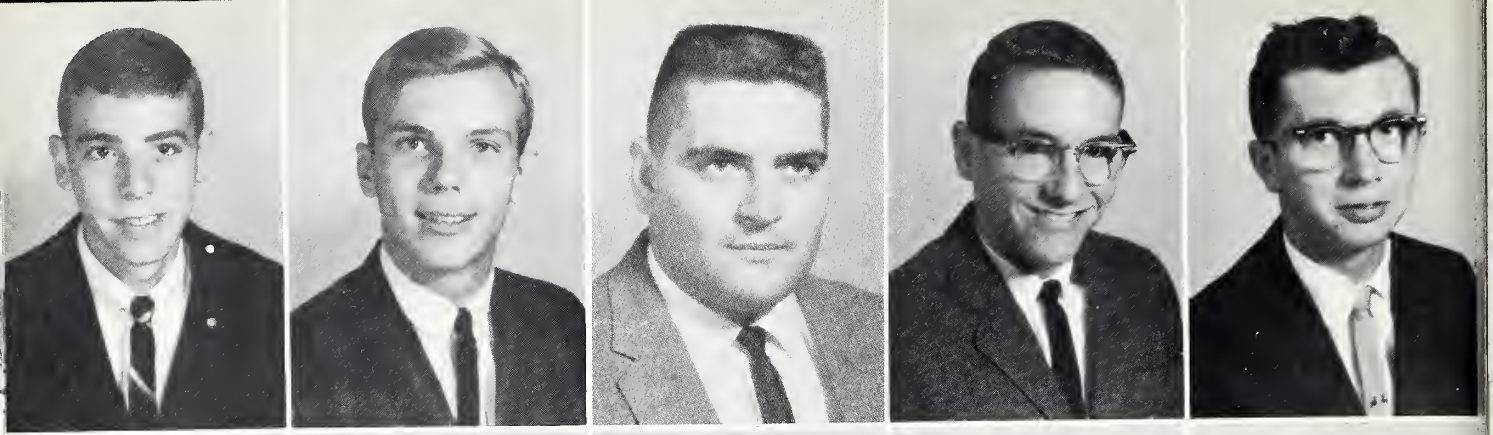

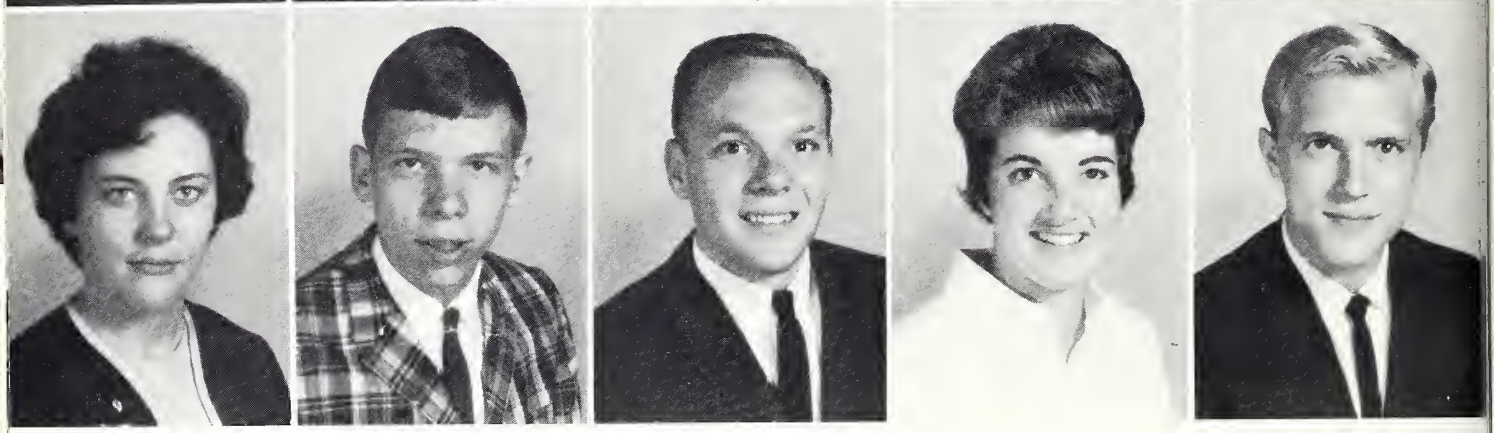

GERSON MOSBACHER - Chicago, Illinois
Circle K, Vice-President
Soccer

LARRY MUNDT - Columbus, Indiana
Intramurals
Major Activities
Lincolnian

P. EUGENE MURPHY - Clinton, Illinois

RICHARD NICHOLLS - Chicago, Illinois
Baseball
Circle K, Officer
Intramurals

MICHAEL O'CONNOR - Herscher, Illinois

BETH OTTE - Lincoln, Illinois
Intramurals

RUSSELL PETERSON - St. Charles, Illinois
Intramurals

JIM PFEIL - Rocky River, Ohio
Dance Committee

MARY PICKEN - Freeport, Illinois
Bowling
Naturalists Club
E.K.

GEORGE POKORSKI - Lincoln, Illinois
Circle K
Major Activities
Intramurals

No, Mother, it isn't going in one ear and out the other.

DIANE POLAN - Berwyn, Illinois

PENELOPE POSTLE - South Bend, Indiana
Thespoid Club
Delta Psi Omega

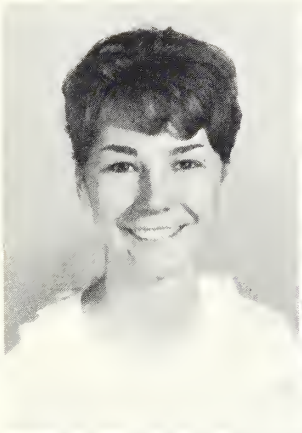

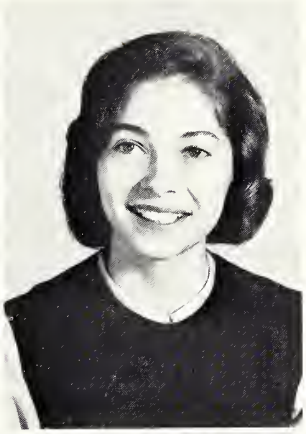

GORDEN QUILL - Champaign, Illinois

ALBIN RAK, JR. - Chesterton, Indiana

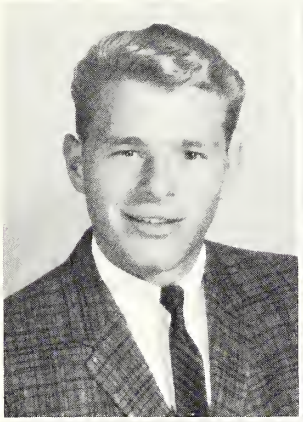

SANDRA RANKIN - Highland Park, Illinois
Dance Committee
C.S.A.
Publicity Committee

PAUL RICHARD - Lincoln, Illinois

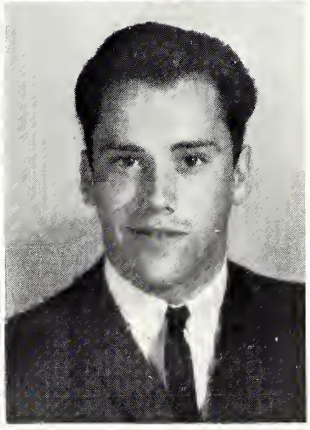

CECILIA ROBERTS - Rockford, Illinois
Student Play Director
Taylor Tots
I. M. Bowling

WILLIAM ROWELL - Lincolnwood, Illinois
Soccer

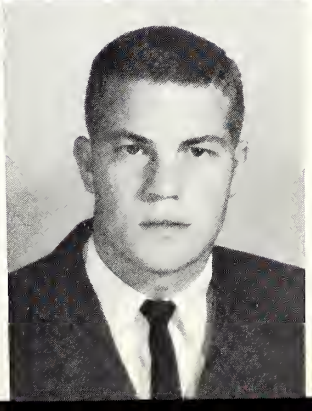

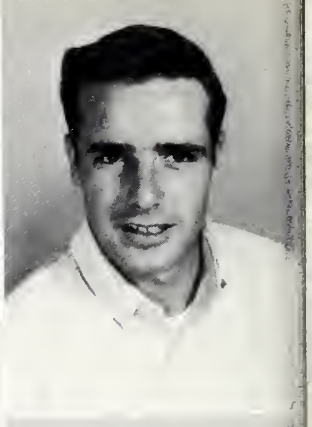

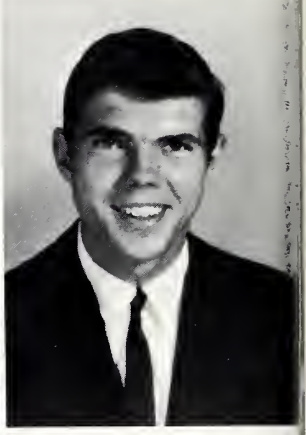

JANE RUTLEDGE
Arlington Hts., Illinois
E.K.
Art Club
Inter Faith
Naturalist Club

STEVE R. SAILOR
University City, Mo.
Circle K Club
Intramurals

BETTY SALZMAN
Chicago, Illinois
E.K. President
Girls I.M.
Inter Faith

JANET SCHOMANN
Elm Grove, Wisconsin
Cheerleader
Dance Committee
E.K.

THOMAS SCILEPPI
Rockville Center, New York
Chess Club

WALTER SMAGA
Lexington, Illinois
I.M. Basketball

MICHAEL SHEEHAN
Springfield, Illinois

JOHN SICKERT
Indianapolis, Indiana

MARK SIDELL
West Hartford, Conn.
Sport's Editor-Lincolnian
Chess Club

KENNETH SIMS
St. Charles, Illinois

What was that G.P.A. again!

GEORGE SMITH - Western Springs, Illinois
Chess Club
Publicity Committee

RONALD SOUDERS - La Grange, Illinois

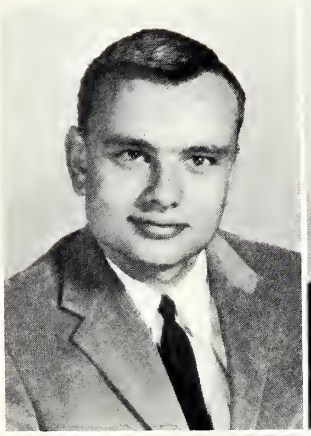

GEORGE SPEIDEL - Milwaukee, Wisconsin

JUDITH SPINELLI - Elmhurst, Illinois
Naturalist Club

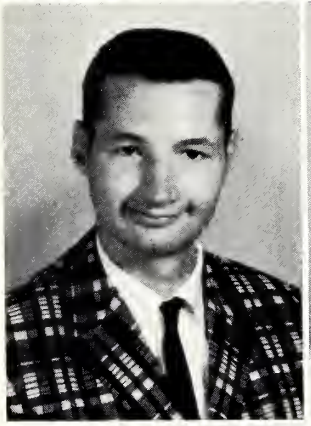

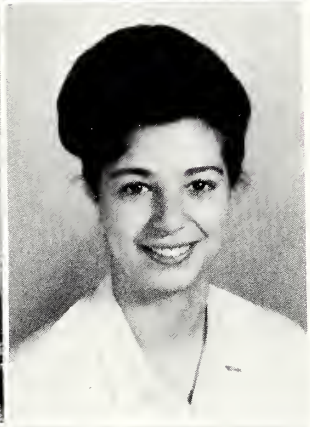

NANCY STAHL - Princeville, Illinois

CHARLES STARAL - Mahomet, Illinois

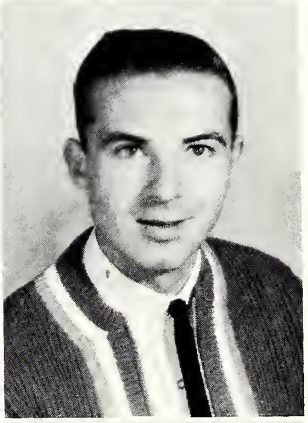

ANN STEINBACK - Clayton, Mo.
E.K.
Pep Club
Girls I. M.

STEPHANIE STILES - DePere, Wisconsin
C.S.A. Secretary - Treasurer
Sweetheart of Circle K
I. M. Volleyball

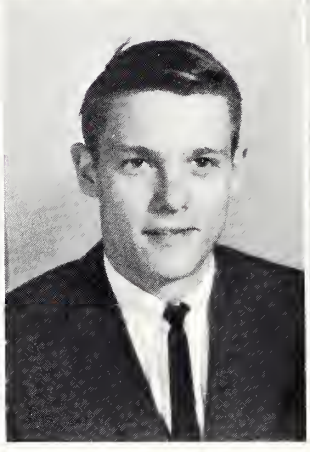

WILLIAM STRAUSS
Wheaton, Illinois

TERRANCE SWENSEN
Palatine, Illinois
Naturalists Club
I.M.
Student Welcoming Committee

JOHN THOMSON
Highland Park, Illinois
Carroll Hall Representative

BARBARA THUMM
Arlington Heights, Illinois
Pep Club
Cheerleading
Major Activities
Harts Hall Representative & Treasurer

THOMAS P. TIERNEY
Lincoln, Illinois

VENETTE WEBSTER
Toulon, Illinois
Harts Hall Secretary

KAYE TOWNSEND
Lincoln, Illinois
I.M. Bowling
Girls I.M.

MERIDETH TREIBER
Manhasset, New York
Major Activities
E.K.
Dance Committee
Art Club

KAREN WALLACE
East Lansing, Michigan
Major Activities' Sec.
N.E.A.
Harts Hall Social Chairman

BRUCE WARD
Norwalk, Ohio
Drama Club
Circle K Club

See, Polident holds them in.

RICHARD WERTHEIMER - Highland Park, Illinois
Student Senate President
Baseball
Social Committee

R. WAYNE WESTLAND - Skokie, Illinois
Major Activities
Yearbook
I.M.'S

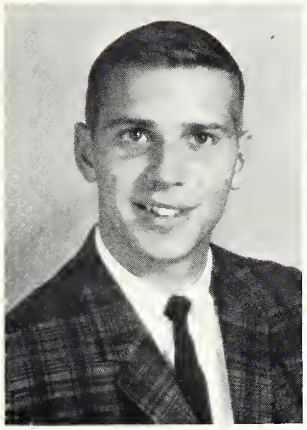

MEAD WHEELER - Peoria, Illinois
Major Activities
Dance Committee
Pep Club
Yearbook

DARREL WHITE - Beason, Illinois

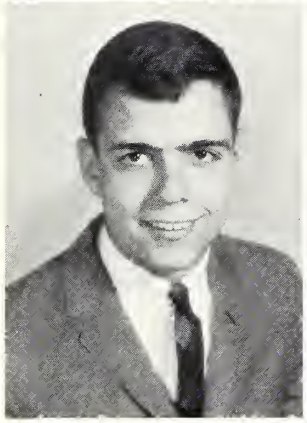

FRANK WILLIS - Clare, Illinois
Circle K Club
Dance Committee
I.M. Basketball & Bowling

JOHN WILMERT - Lincoln, Illinois
Naturalist Club President

RADA YOUNGBLOOD - Bloomfield Hill, Mich.

RANDY ZEMEL - Lincolnwood, Illinois

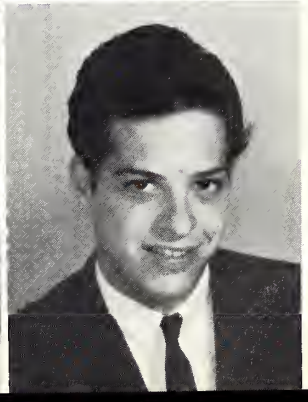

FRESHMEN

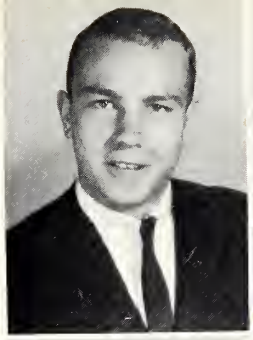
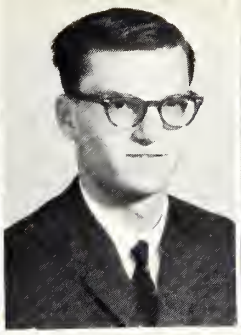
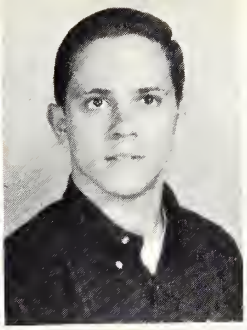

Donald Abrams - Buffalo, N. Y.
John Ackermann - Sheboygan, Wisc.
Stuart Adler - Chicago, Ill.
Scott Anfinsen - Oswego, Ill.

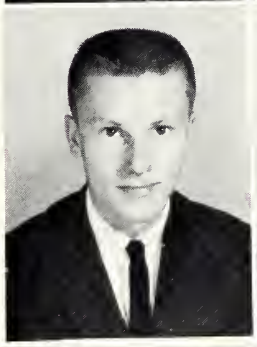
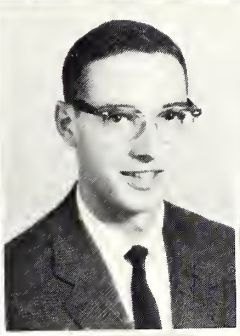

George Anthony - Green Castle, Ind.
Lawrence Anton - Peoria, Ill.
Don Ardito - Oak Park, Ill.
Aphrodite Argeros - Portsmouth, Ohio

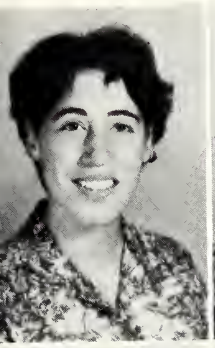
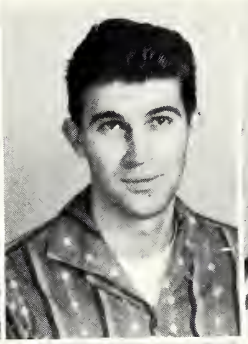

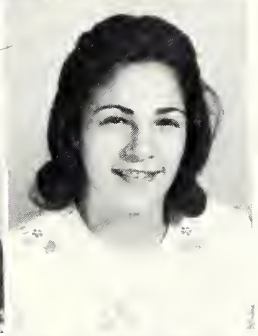

Susan Aronson - Oak Park, Mich.
Lawrence Attebery - Lincoln, Ill.
Suzanne Axtell - Lexington, Ill.
Rosemary Badame - Maywood, Ill.

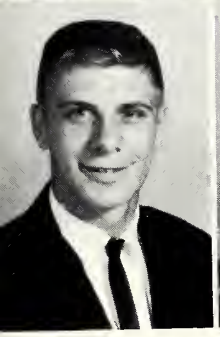
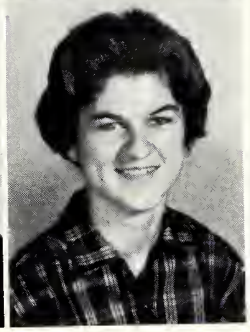

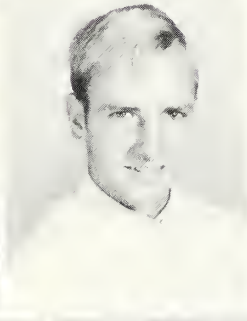

Derrill Bakas - Arlington Hts., Ill.
Barbara Baldwin - Urbana, Ill.
Ann Barnett -
Tim Barry - Milwaukee, Wisc.

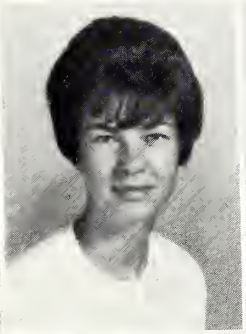
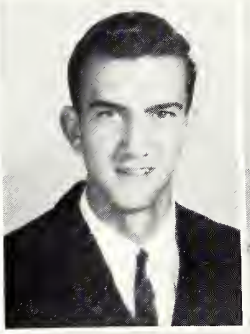
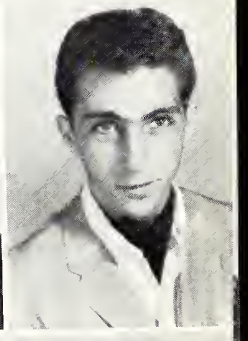

Susan Basch - Toledo, Ohio
Nancy Becker - Hinsdale, Ill.
John Becker - Mc Lean, Ill.
Howard Belgrad - Chicago, Ill.

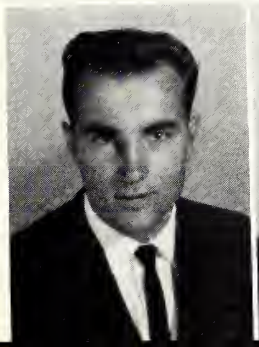
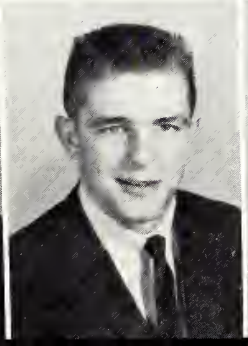

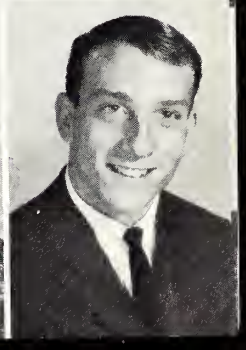

Robert Bell - Oswego, Ill.
James Bell - Wheaton, Ill.
Kathleen Bellm - Highland, Ill.
Sanford Berke - Chicago, Ill.

Susan Berman - Chicago, Ill.
Robert Bigler - Glen Ellyn, Ill.
Samuel Blackwell - Arcola, Ill.
Alan Blair - Geneva, Ill.

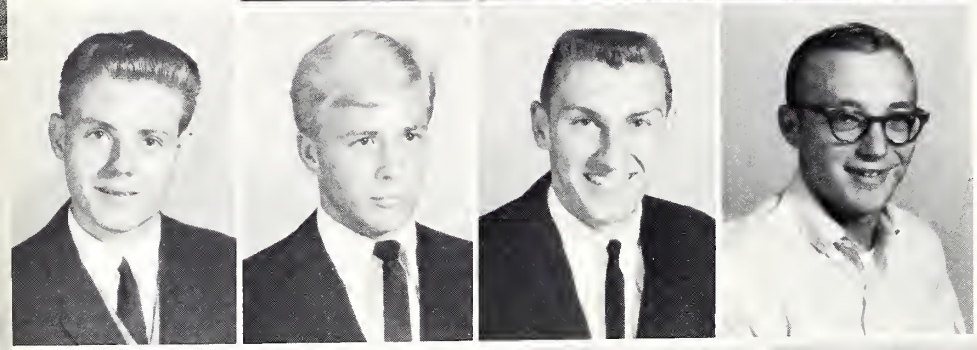

Bruce Bonney - Columbus, Ind.
Richard Boss - Lincoln, Ill.
Charles Bottom - Tallula, Ill.
John Bova - Bloomington, Ill.

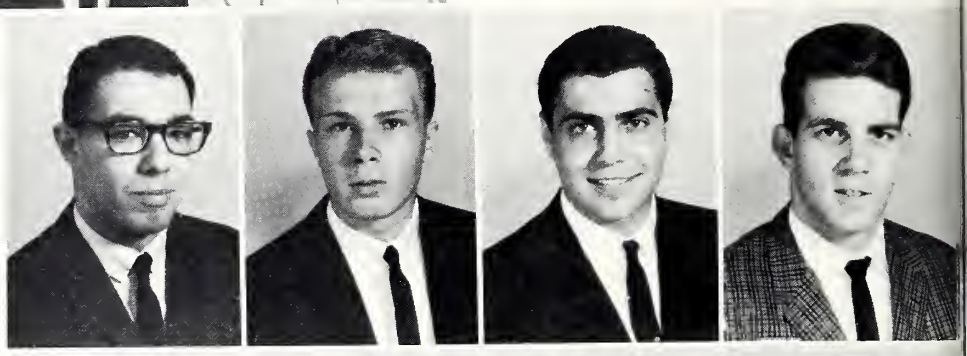

Arthur Boyar - Chicago, Ill.
David Braun - Kenosha, Wisc.
Steven Brill - Milwaukee, Wisc.
Bob Briola - Bay Village, Ohio

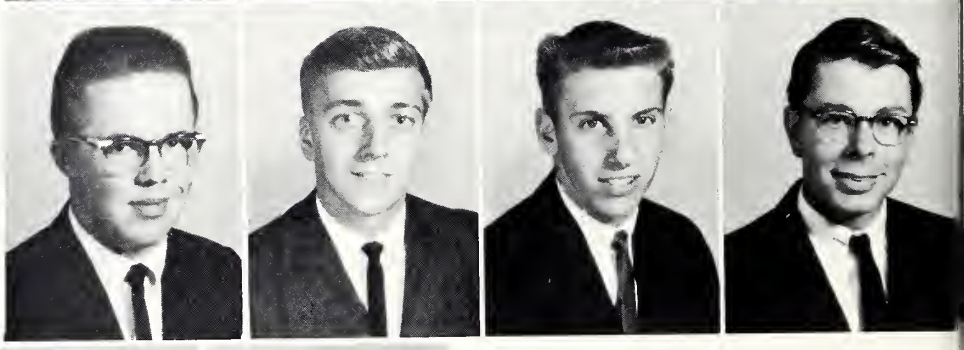

Charles Brittain - Saybrook, Ill.
James Brooke - Ottawa, Ill.
Michael Brower - Teaneck, N. J.
Stephen Bruck - Worthington, Ill.

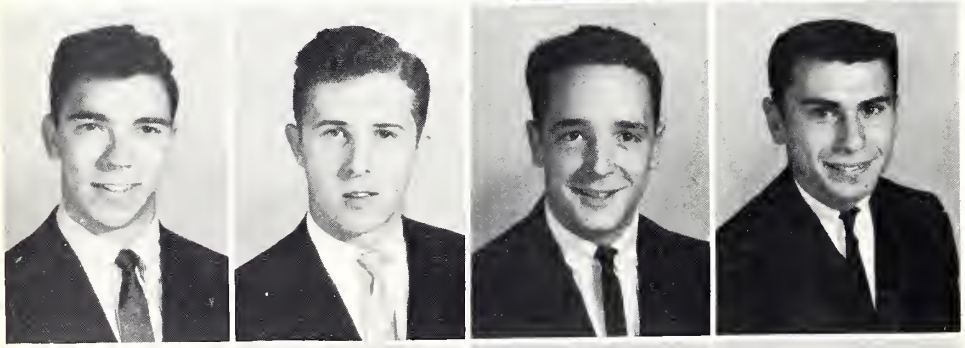

Joseph Cairo - Chicago, Ill.
Daniel Callaghan - Chicago, Ill.
Robert Calvert - Gary, Ind.
Joseph Capela - Manhasset, N. Y.

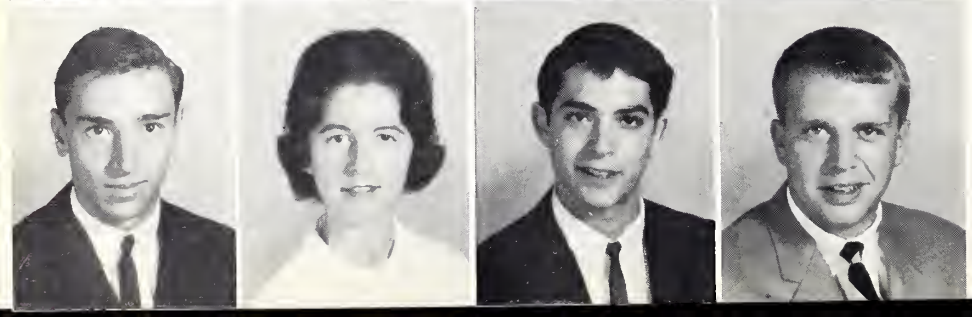

Stephen Carbonetti - Harvard, Ill.
Camille Carson - Winnetka, Ill.
Anthony Cassel - Glencoe, Ill.
Andrew Clark - Little Rock, Ark.

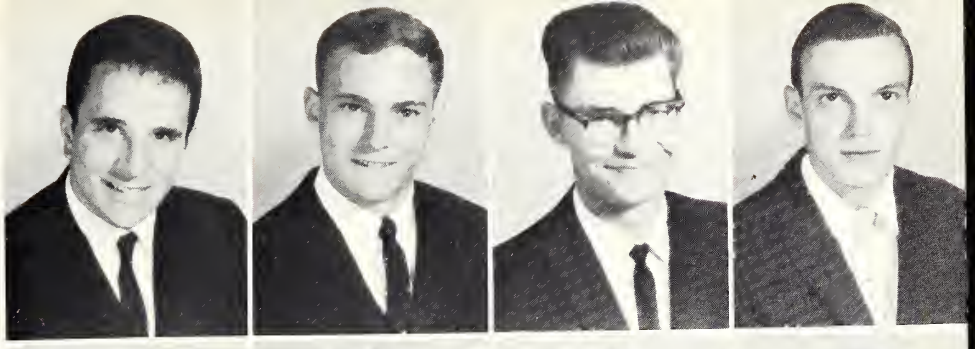

David Cohen - Chicago, Ill.
John Cotton - Oak Park, Ill.
David Cowan - Chestnut, Ill.
Erle Currie - Paxton, Ill.

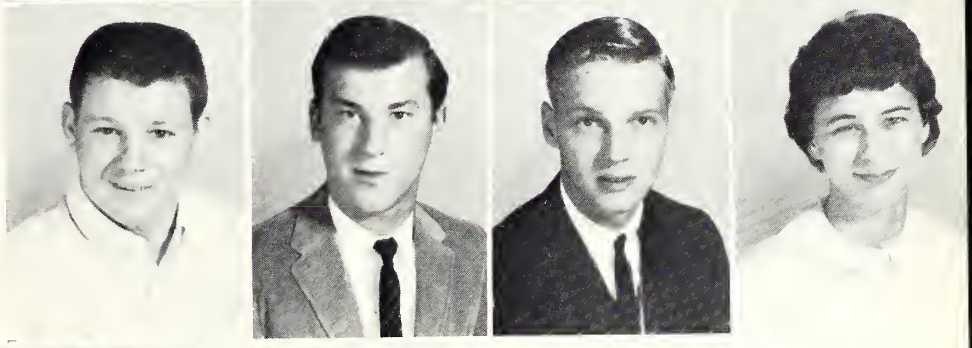

Benjamin Curry - Lincoln, Ill.
Richard Curvey, Wilmette, Ill.
Roger Dahl - Bloomington, Ill.
Carol Daleiden - Wheaton, Ill.

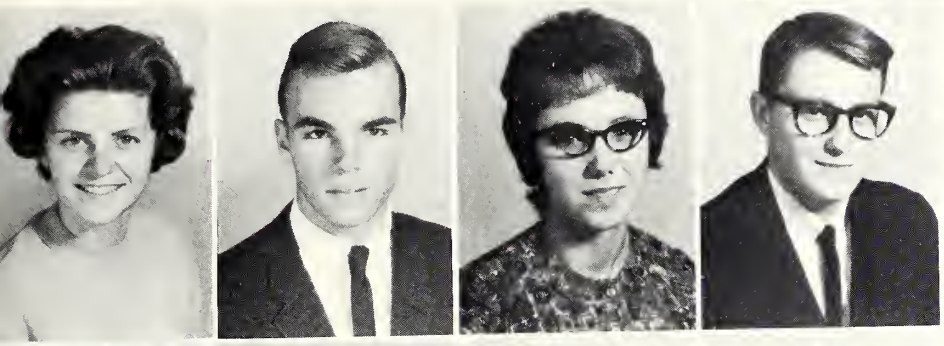

Ruth Dates - Fremont, Ohio
Frederick DeBarros - Rye, N. Y.
Evan Dehner - Lincoln, Ill.
Tom DeSmidt - Milwaukee, Wisc.

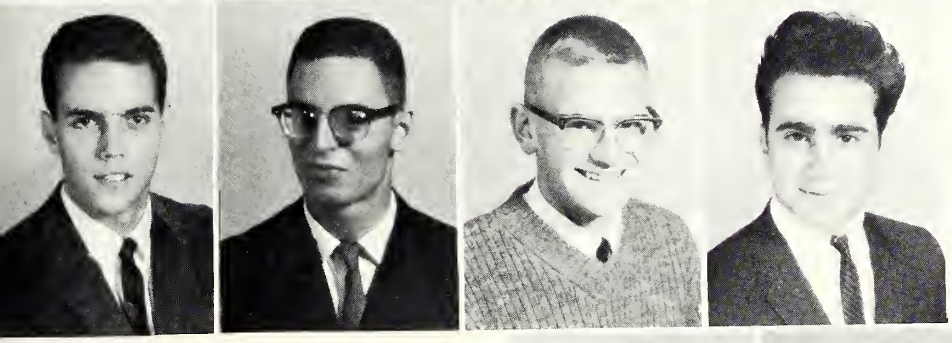

Kent DeVaney - Indianapolis, Ind.
Lyle Diamond - Waukegan, Ill.
Charles Dickinson - Sonoma, Calif.
Joseph DiRocco - Lincoln, Ill.

Herbert Disbrow - Verona, N. J.
Philip Domenico - Chicago, Ill.
Terry Doyle - Peoria, Ill.
William Dreher - Flossmoor, Ill.

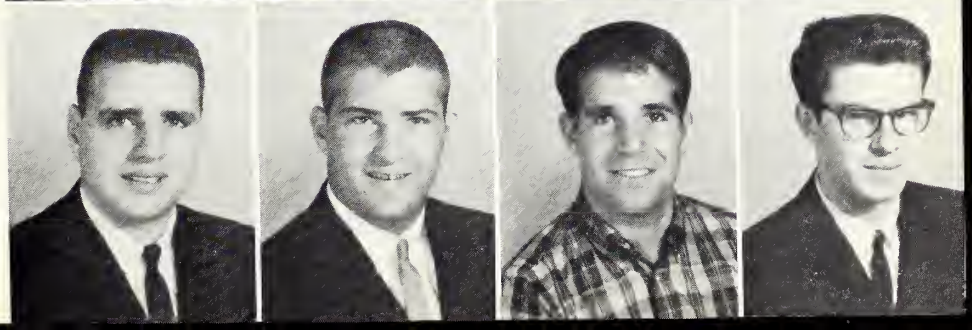

Eric Drell - Pasadena, Calif.
John Dressel - St. Louis, Mo.
Alan Dubrow - Chicago, Ill.
William Dunn - Lombard, Ill.

Harley Dyer - Rockford, Ill.
Donald Earp - Homewood, Ill.
Joyce East - Lincoln, Ill.
Donna Egbert - La Grange, Ill.

Michael Ellington - Bloomington, Ill.
Barry Feigenbaum - Morton Grove, Ill.
Madelon Fein - Chicago, Ill.
James Fenker - Rocky River, Ohio

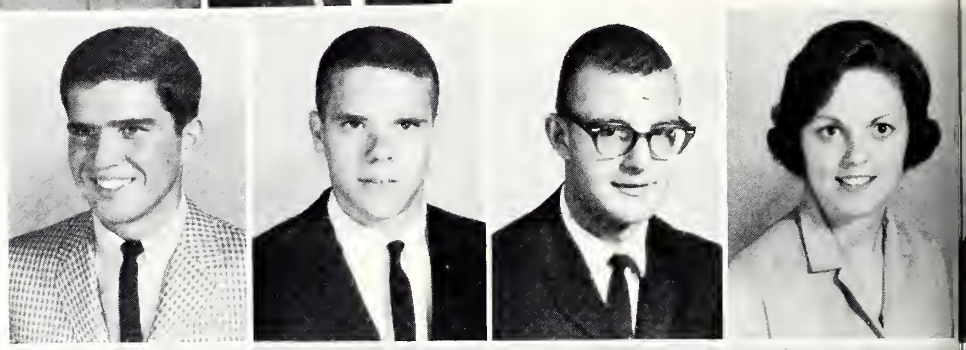

Michael Fielding - Blue Island, Ill.
Melvern Finzer - Naperville, Ill.
Robert Flinn - Warsaw, Ind.
Charla Flinspach - Mason City, Ill.

Sylvia Florencia - Veracruz, Mexico
Cynthia Florsheim - Chicago, Ill.
Daniel Fowler - South Bend, Ind.
French Fraker - Champaign, Ill.

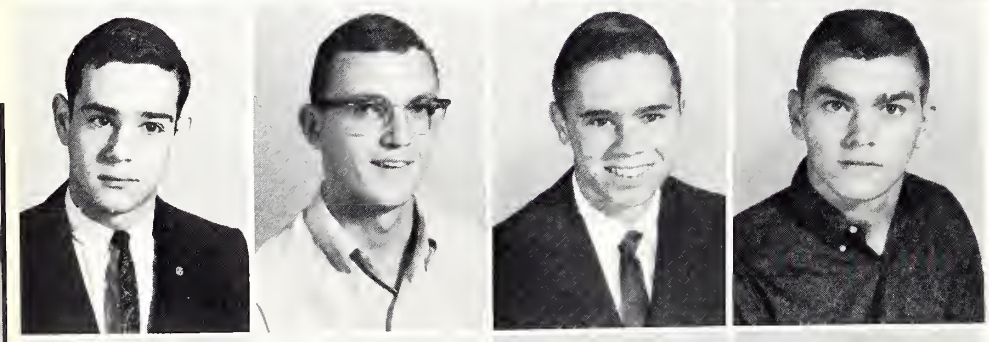

Thomas Fraler - Closter, N. J.
Donald Franke - Normal, Ill.
John Franklin - Lafayette, Ind.
Dean Franz - Lincoln, Ill.

Steven Fridh - Rockford, Ill.
John Friedler - Highland Park, Ill.
Beverly Fujii - Kauai, Hawaii
Suzanne Garling - Highland Park, Ill.

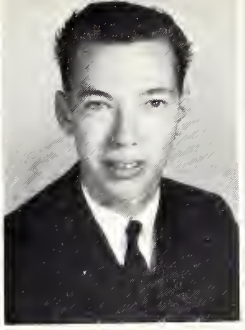
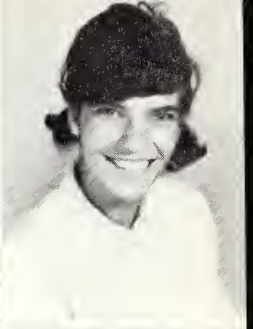

George Gassman - St. Louis, Mo.
Judy Genseke - Streator, Ill.
Randall Gertsen - Oak Park, Ill.
Martha Giannasio - Elmhurst, N. Y.

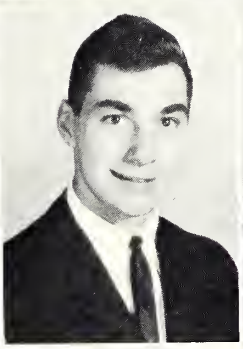
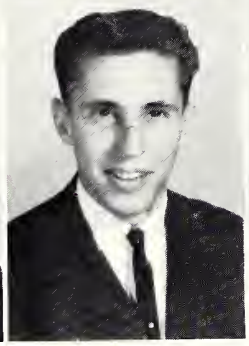
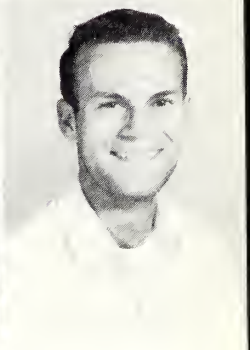

Mary Gibson - Lincoln, Ill.
Douglas Goebel - Lincoln, Ill.
James Goldberg - Sterling, Ill.
Robert Goldberg - Chicago, Ill.

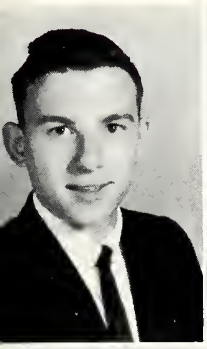

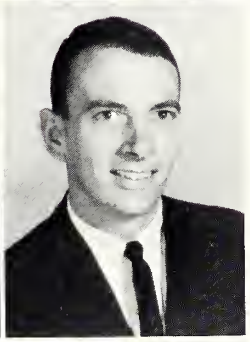

Bruce Goudy - Chicago, Ill.
Ellen Goodman - Chicago, Ill.
Kenneth Green - Skokie, Ill.
Robert Griffiths - Pekin, Ill.

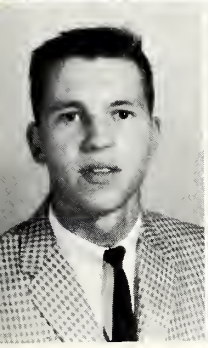

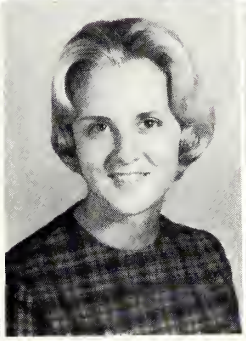

Jeffrey Grisim - Wheaton, Ill.
James Grove - Wayne, Ind.
Christy Gulbrandsen - Glen Ellyn, Ill.
Craig Gurney - Wheaton, Ill.

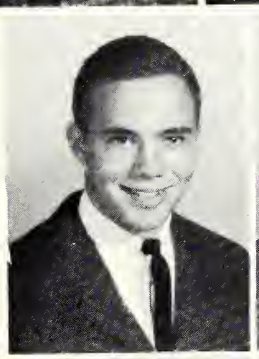
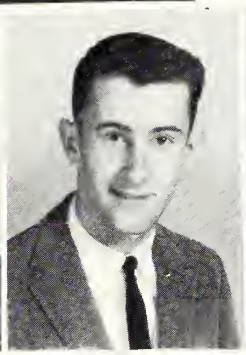

Timothy Gustafson - Rockford, Ill.
Charles Haines - Waukegan, Ill.
Louis Hall - Little Silver, N. J.
Larry Hamblen - Atlanta, Ill.

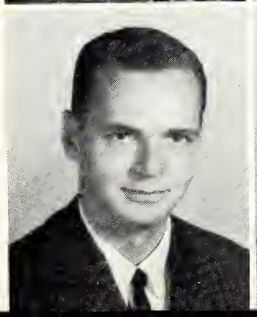

James Hanlon - Closter, N. J.
Patricia Hansen - Barrington, Ill.
Delores Harris - Springfield, Ill.
William Harris - Normal, Ill.

Daniel Hayden - Des Plaines, Ill.
Hedy Heise - Wauwatosa, Wisc.
Dennis Hellberg - Portage, Wisc.
John Hencken - Webster Groves, Mo.

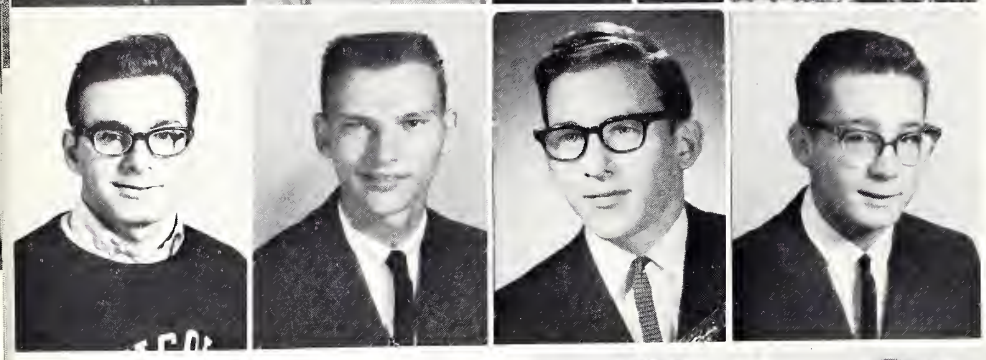

Larry Henikoff - Chicago, Ill.
Daniel Hewitt - Barrington, Ill.
Joseph Hoffman - Hammond, Ind.
John Hogate - Oak Lawn, Ill.

Michael Hoskins - Libertyville, Ill.
Susan Hough - Highland Park, Ill.
Kenneth Houy - Des Plaines, Ill.
John Howett - Indianapolis, Ind.

Sharon Howlett - E. Lansing, Mich.
William Imlay - Chicago, Ill.
Nancy Irish - Lincoln, Ill.
Roy Isenberg - Silver Spring, Md.

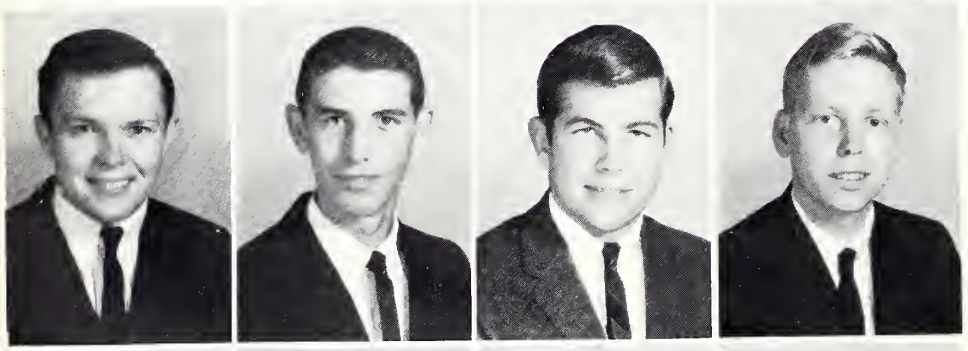

Leonard Janet - Lincoln, Ill.
Robert Jeckel - Hartsberg, Ill.
William Jenkins - Wailuku Maui, Hawaii
David Johnson - Rockford, Ill.

David Jones - Appleton, Wisc.
Kathryn Jurjevich - Lincoln, Ill.
Susan Kahn - Highland Park, Ill.
Bernard Kamenear - Glencoe, Ill.

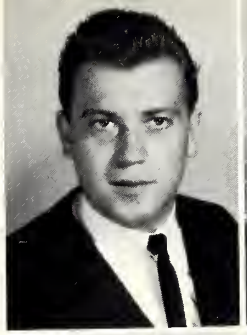

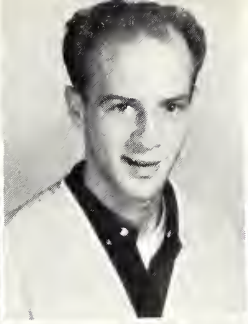

Robert Karr - Chicago, Ill.
Steve Kasak - Lemont, Ill.
Steven J. Kashmann - Livingston, N.J.
Mark Kellman - Baltimore, Md.

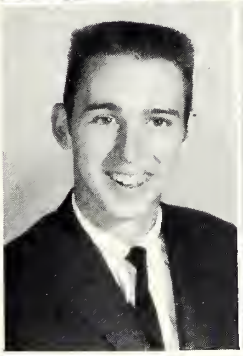
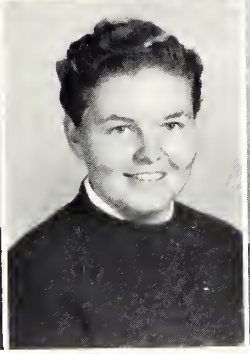
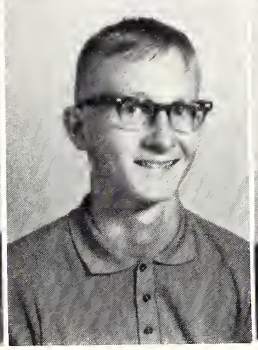

John Kempfer - Downers Grove, Ill.
Norma Kirchner - Essex, Illinois
Gary Kittelson - Glen Ellyn, Ill.
John Kovach - Lombard, Ill.

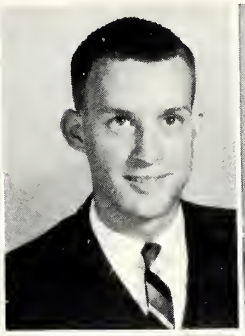
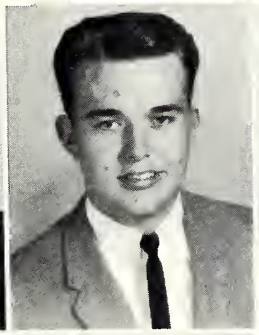
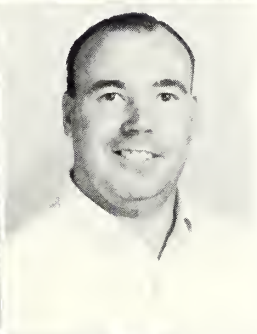

Charlene Kresas - Downers Grove, Ill.
John Kuppinger - Washington, D. C
Stephen Lake - Earlville, Ill.
John Landis - Bloomington, Ill.

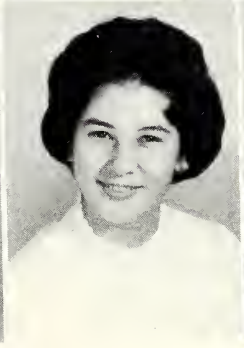
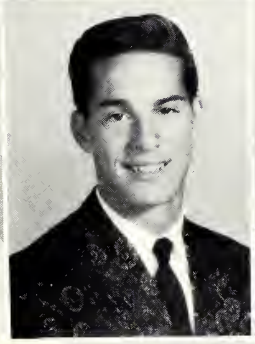

Monica Lauer - Lincoln Wood, Ill.
Naomi Lee - Honolulu, Hawaii
Larry Lehmann - Godfrey, Ill.
Alan Lemke - Palatine, Ill.

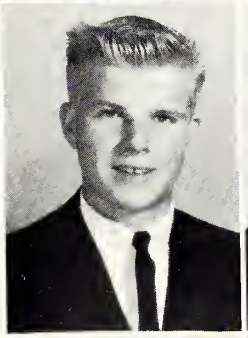

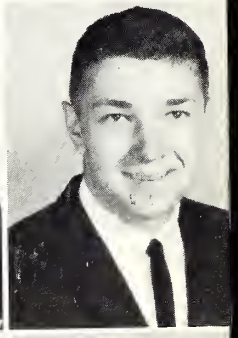

Paula Lemons - Heyworth
David Lenz - Lacon, Ill.
Peter Leydorf - Blue Island, Ill.
Frederic Liethen - Appleton, Wisc.

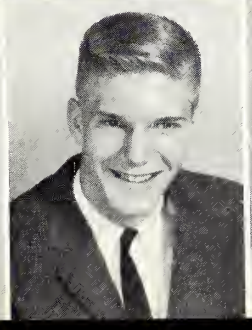
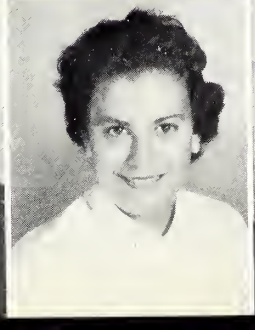

Linda Logan - Peoria, Ill.
Jack Losier - Manhasset, N. Y.
Luana Lumber - Ingleside, Ill.
Robert McGreevy - Buffalo, N. Y.

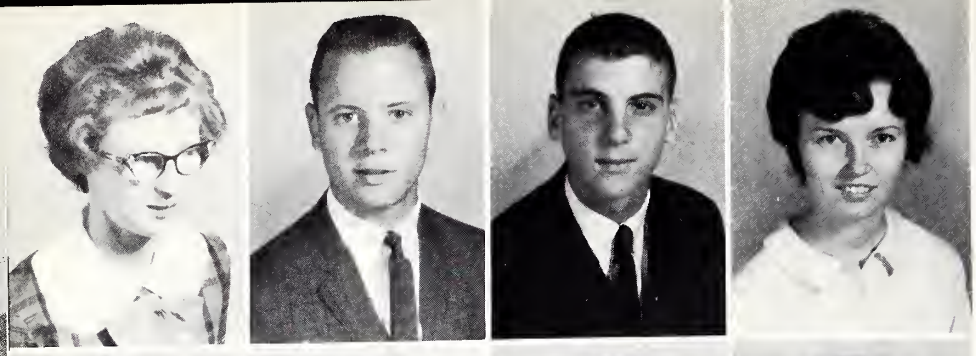

Carol McKenzie - Toulon, Ill.
Thomas McMahon - St. Louis, Mo.
Robert McMichael - Bethesda, Md.
Barbara McMonagle - Pittsburgh, Pa.

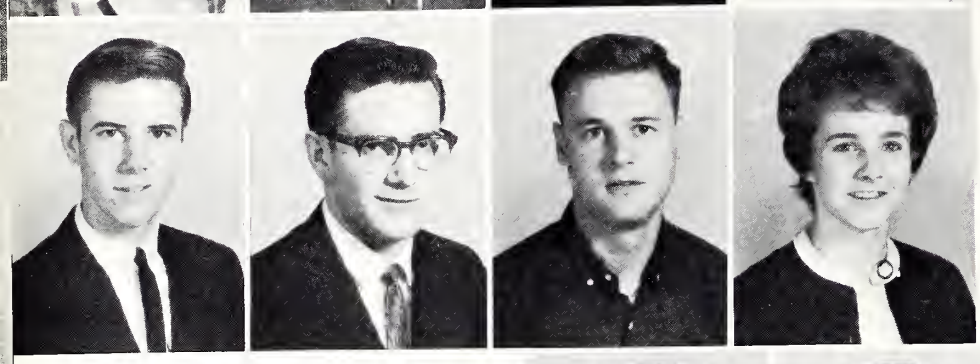

Terrence McShane - Bloomington, Ill.
George Mace - Cleveland Hts., Ohio
George MacLennan - Downers Grove, Ill.
Vicky Maholm - Alliance, Ohio

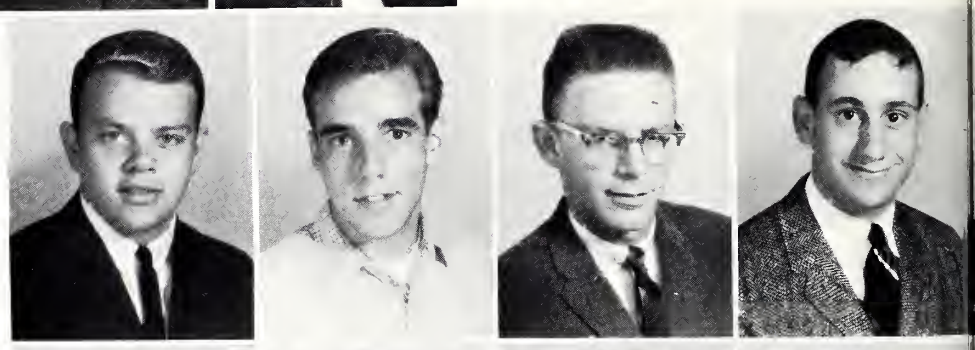

Michael Manco - Rocky River, Ohio
John Mangle - Lake Forest, Ill.
Donald Mann - Lake Zurich, Ill.
Gary Marcus - Short Hills, N. J.

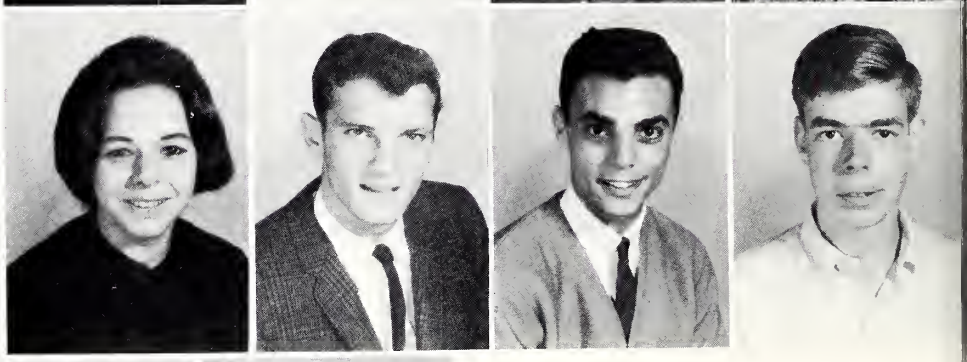

Dawn Marks - Rochester, N. Y.
Irwin Marks - Chicago, Ill.
Richard Marks - Chicago, Ill.
John Marshall - Lake Forest, Ill.

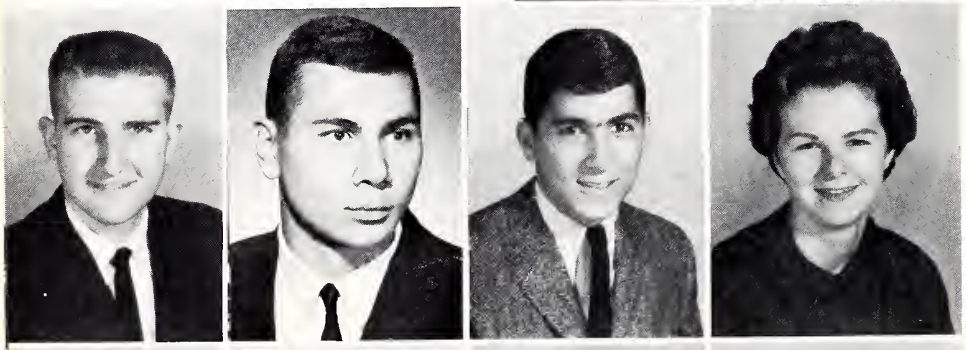

Gary Mason - Rocky River, Ohio
Richard Meccia - Chicago, Ill.
Richard Meltzer - Chicago, Ill.
Martha Melvin - Weldon, Ill.

Richard Menna - River Forest, Ill.
Christopher Metcalf - Chicago, Ill.
Susan Miceli - Indianapolis, Ind.
Harold Miller - Atlanta, Ill.

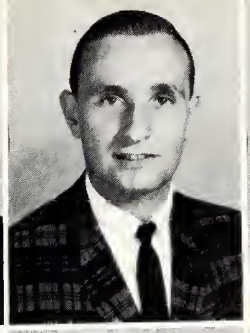

John Miller - Atlanta, Ill.
Larry Miller - Milwaukee, Wisc.
Margaret Millman - Highland Park, Ill.
David Monke - Champaign, Ill.

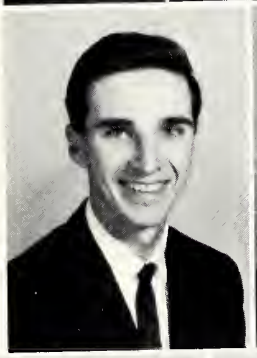
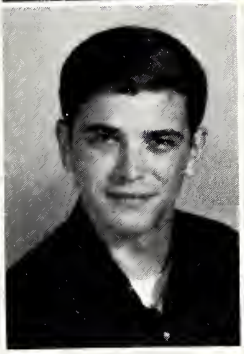
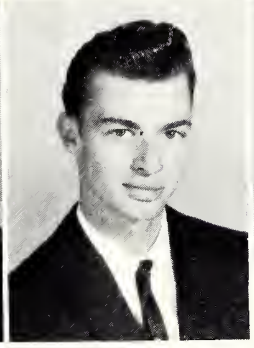
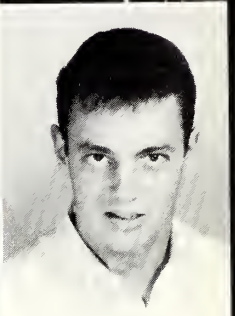

Clarence Moody - Lincoln, Ill.
Robert Mooney - Milwaukee, Wisc.
Sam Mulay - Villa Park, Ill.
Dennis Mullins - Short Hills, N. J.

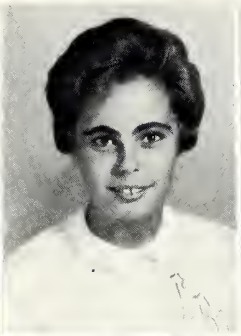

Joe Musser - Batavia, Ill.
Linda Myers - Oxford, Ohio
Barbara Neil - Manhasset, N. Y.
Karen Nelson - Dixon, Ill.

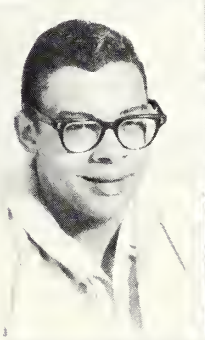

Linda Nelson - Evanston, Ill.
Carol Newbegin - Berkeley Hts., N. J.
Howard Newman - Chicago, Ill.
James Newman - Chicago, Ill.

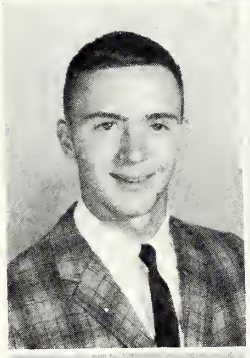
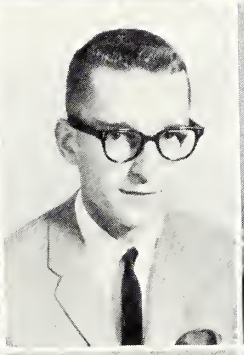
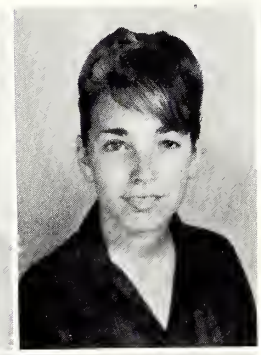
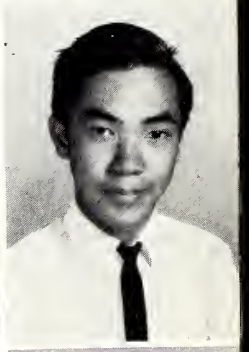

Daniel Nihan - Belvidere, Ill.
John Novak - Villa Park, Ill.
Jacquelynn Nowland - Rockford, Ill.
Yaw Tatt Oh - Penang, Malaysia

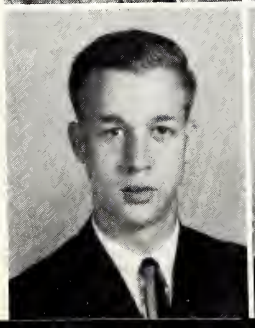
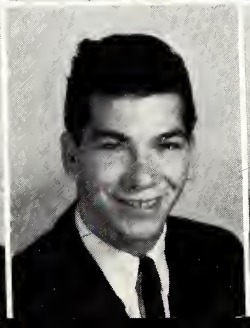

Lance Oines - Oak Park, Ill.
Michael Olenick - Lincoln Wood, Ill.
Robert Olsen - Downers Grove, Ill.
Marilyn Olson - Brookfield, Ill.

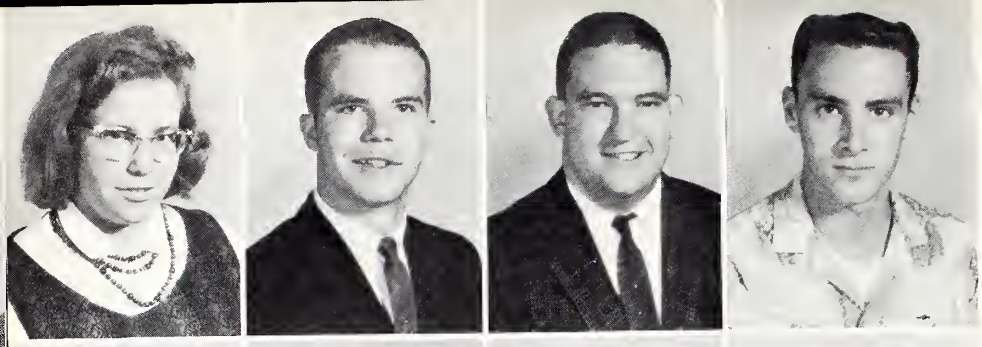

Sharon Olson - Bloomington, Ill.
James O'Malley - Chicago, Ill.
Charles Orth III - Wauwatosa, Wisc.
Philip Osgood - Urbana, Ill.

Robert Owen - Garden City, N. Y.
Sandra Padratzik - University City, Missouri
Scott Patterson - St. Charles, Ill.
John Pause - Lincoln, Ill.

Michael Pautler - St. Louis, Mo.
Charlotte Perlman - Chicago, Ill.
Gary Perenchio - Harvard, Ill.
Allan Perreault - LaGrange, Ill.

John Peterson - Highland Park, Ill.
James H. Phillips - Sterling, Ill.
James P. Phillips - Waukegan, Ill.
Dennis Pilcher - Edgewood, Ill.

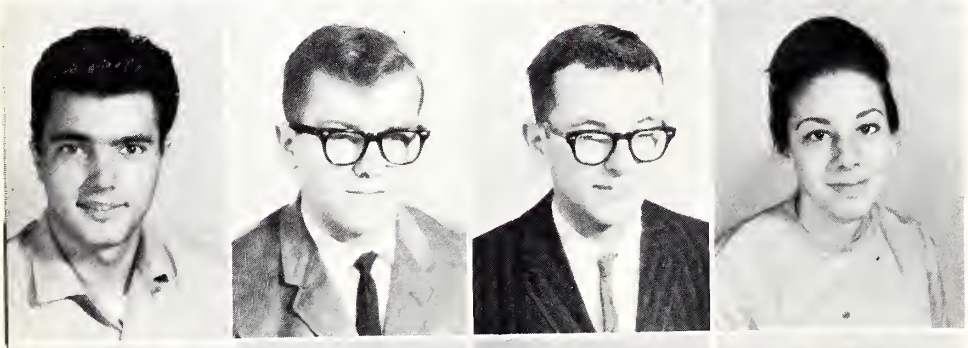

George Pitchios - Chicago, Ill.
Anthony Pleskovitch - Ottawa, Ill.
Thomas Ploke - Park Ridge, Ill.
Janice Plonsker - Milwaukee, Wisc.

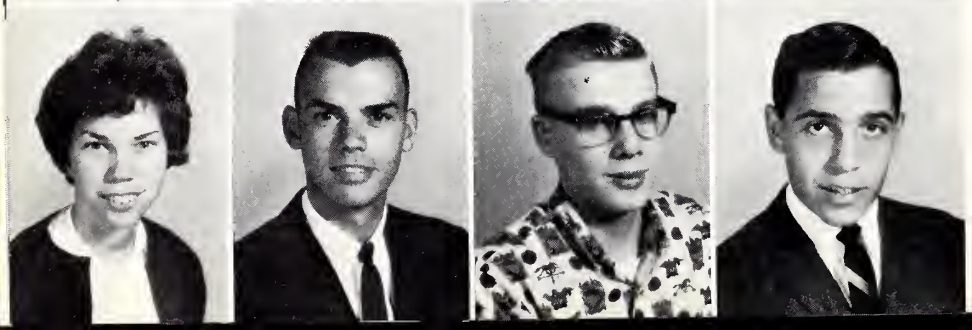

Mary Pohl - Park Ridge, Ill.
Joseph Pope - Harvel, Ill.
Charles Porter - Palatine, Ill.
Geoffrey Porter - New Rochelle, N. Y.

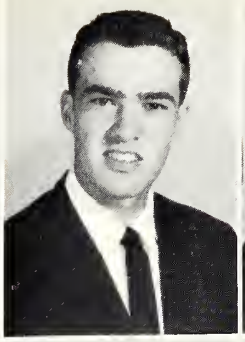
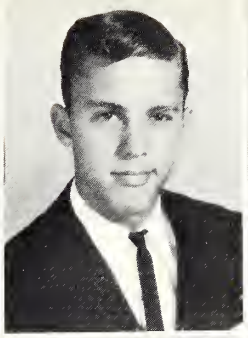
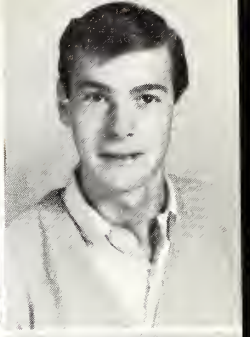

Linda Potter - Springfield, Pa.
Joseph Pratt - Armington, Ill.
Michael Price - Lincoln, Ill.
Wayne Provus - Glencoe, Ill.

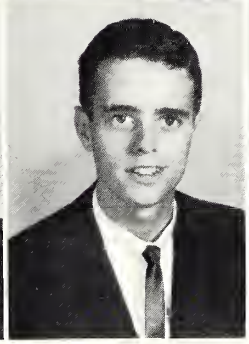
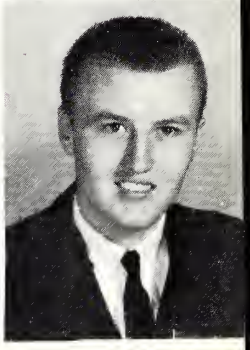

Ronald Rabinovitz - Sheboygan, Wisc.
Donald Reconnu - Lake Forest, Ill.
Walter Reebie - Glenview, Ill.
Stanley Reed - San Jose, Ill.

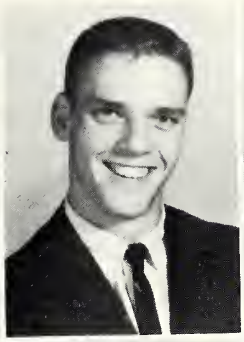
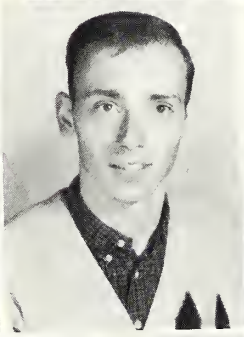

Patricia Reeves - Broadwell, Ill.
Russell Reid - Wheaton, Ill.
Thomas Rhyan - Waukegan, Ill.
Edwina Rodgers - Kankakee, Ill.

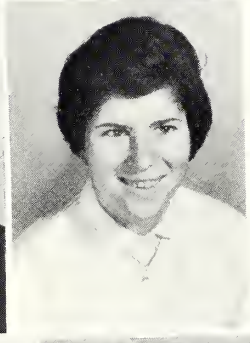

Enid Rogers - Manchester, Conn.
Cheryl Rose - Milwaukee, Wisc.
Mason Rowell - Northbrook, Ill.
Melody Rubin - Tenafly, N. J.

Richard Ryan - Barrington, Ill.
Margie Sager - Chicago, Ill.
Lawrence Sanders - Lincolnwood, Ill.
John Sapp - Ottawa, Ill.

Henry Savage - Glencoe, Ill.
Cherie Scheffer - Glenview, Ill.
Robert Schick - Chicago, Ill.
Barbara Schlegman - Chicago, Ill.
Robert Schuckmell - Kirkland, Ill.

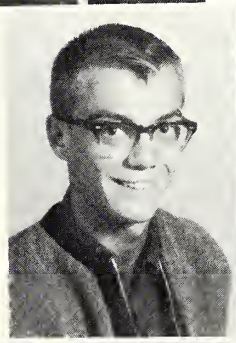

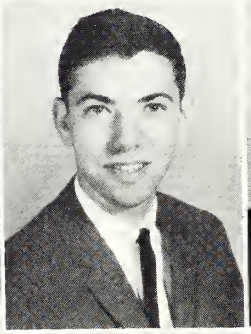
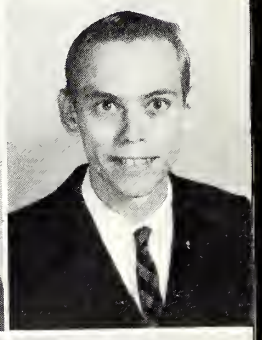

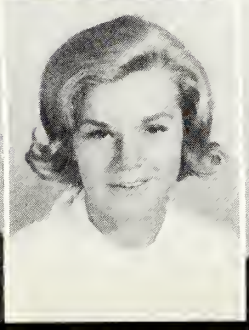
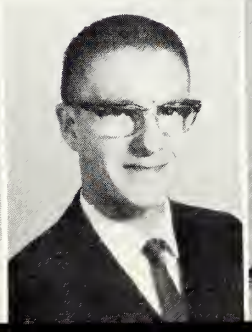

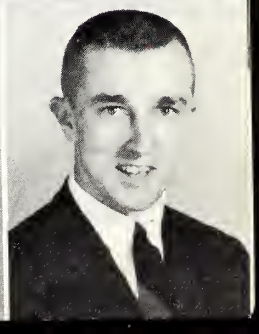

Jayne Schwartzburg - Elm Grove, Wisc.
Barbara Scott - Pontiac, Ill.
Donna Sestak - LaGrange Park, Ill.
Rik Shafer - Tenafly, N. J.

James Shawgo - Broadwell, Ill.
Kay Shay - Lincoln, Ill.
Maureen Shay - Lincoln, Ill.
Michael Shea - Bloomington, Ill.

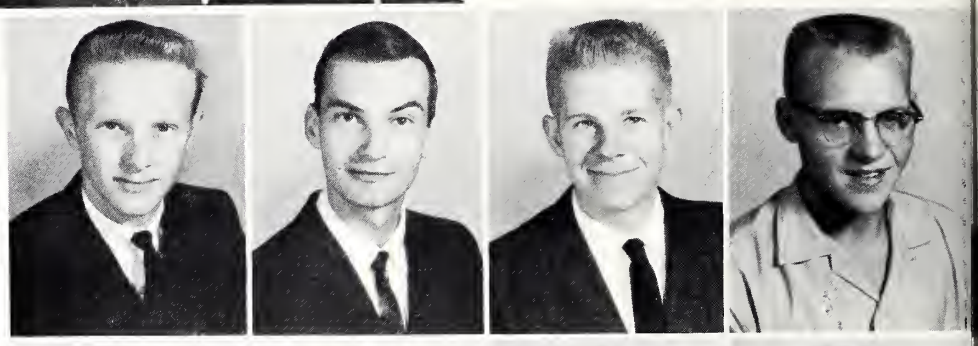

Richard Singer - Manhasset, N. Y.
Donald Smith - Glen Ellyn, Ill.
Thomas Smith - Clinton, Ill.
George Smith - Western Springs, Ill.

Richard Snow - Dekalb, Ill.
Charlene Spero - Chicago, Ill.
Margaret Sprague - Beason, Ill.
Howard Spreen - Glen Ellyn, Ill.

Lauren Stafford - Milwaukee, Wisc.
Gary Stein - Milwaukee, Wisc.
Karl Steinkraus - Manhasset, N. Y.
Emily Stephenson - Naperville, Ill.

Alexander Stigailo - Oak Park, Ill.
Stephanie Stiles - DePere, Wisc.
Steve Stokowski - Clinton, Ill.
Virginia Strauss - Cleveland, Ohio

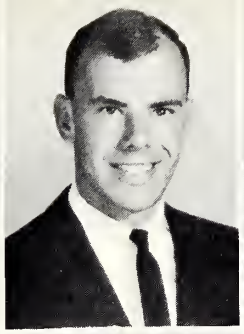
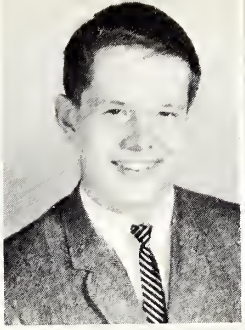

Janet Streeter - Evanston, Ill.
Thomas Taylor - Rockford, Ill.
David Tebelman - Park Forest, Ill.
Brian Teichman - Detroit, Mich.

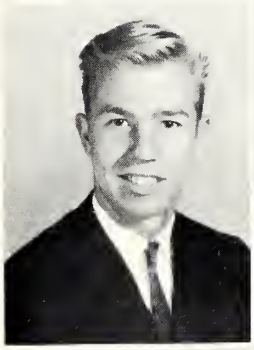

Terry Tesmer - La Grange Park, Ill.
Tim Thimios - Chicago, Ill.
Steven Thompson - Broadview, Ill.
Pamela Thumm - Arlington Hts., Ill.

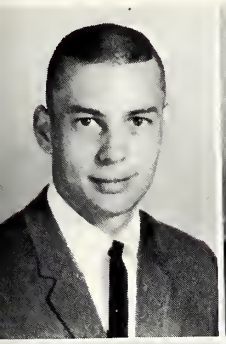
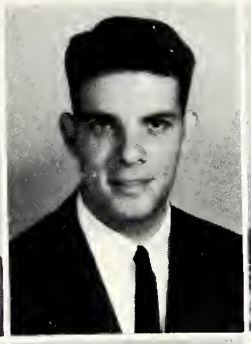

James Truc - Palos Park, Ill.
James Turney - Palatine, Ill.
Georgenne VanGeenen - Arlington Hts., Ill.
Roberta Vlahovich - Lincoln, Ill.

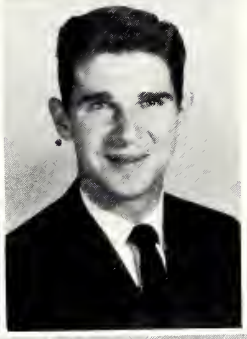

Virginia Vroman - Little Rock, Ark.
Linda Weaver - Springfield, Ill.
Thomas Weigand - Chicago, Ill.
Richard Weingart - Mountainside, N. J.

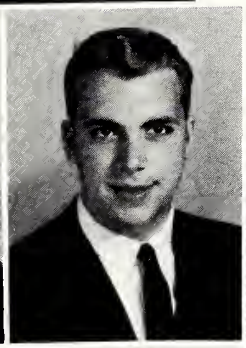

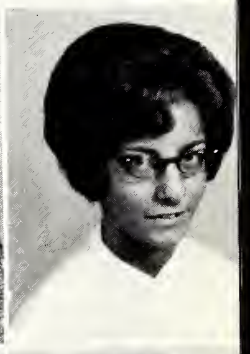

Fredric Werth - Lincoln, Ill.
William Werther - San Francisco, Calif.
Joel Whiting - Great Neck, N. Y.
Diane Wiel - Lincoln, Ill.

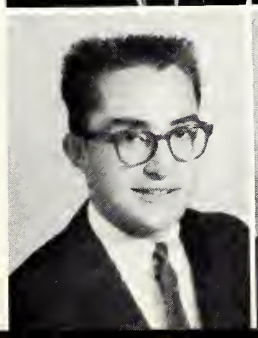
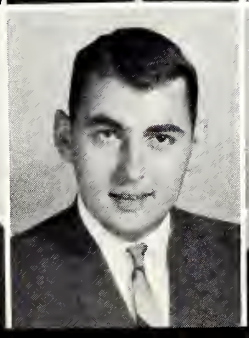

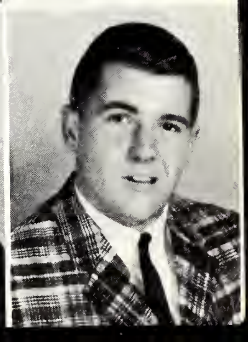

Donald Wilson - La Grange Park, Ill.
Dennis Wynn - Danville, Ind.
David Yates - Evanston, Ill.
Richard Young - Cleveland, Ohio

CANDIDS

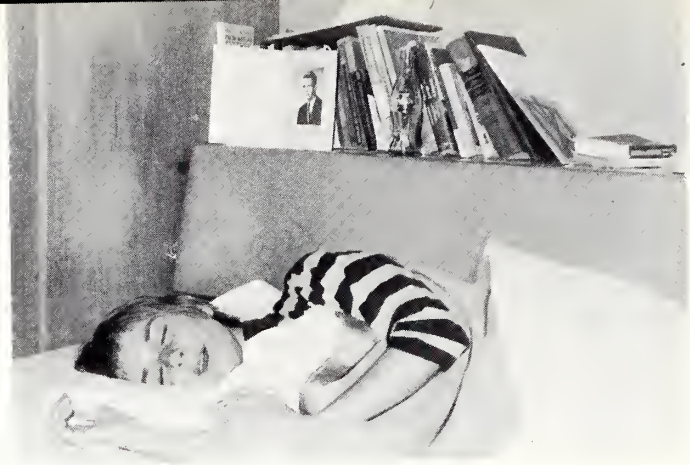

Good-night Charlie!

See anyone you know Don?

Why don't you take them out and clean them?

It's okay, Honey!

Ooh! Was that nice?

The
"Philosopher!"

Is that the way the Easterners
do it, Tom?

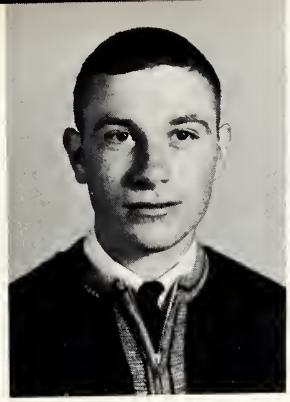

Awe, Carl
Elkhart, Illinois

Falter, Ann
Sounemin, Illinois

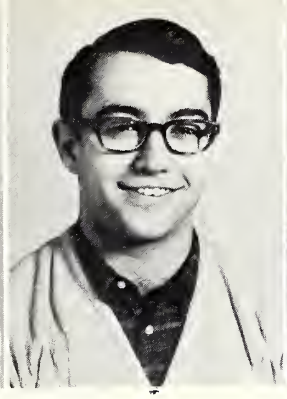

Goodman, Donald
Forest Park, Illinois

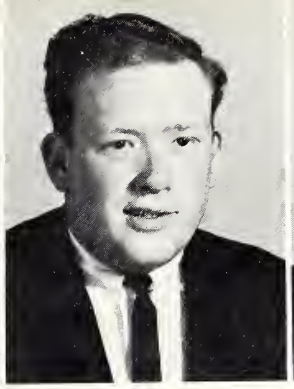

Johanson, Carl
Deerfield, Illinois

Jones, Phillip
Bay Village, Ohio

NEW

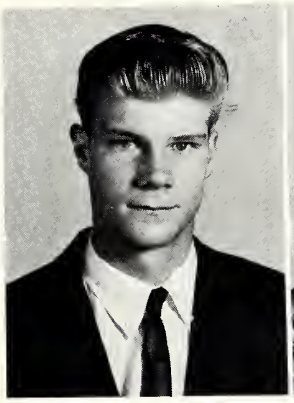

Joule, William
Sea Girt, New Jersey

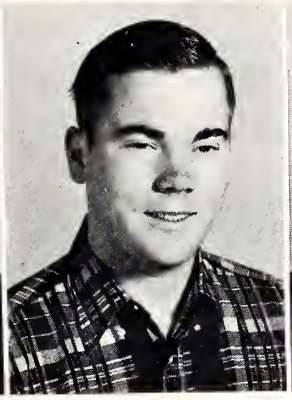

Kinder, Phillip
Syracuse, Indiana

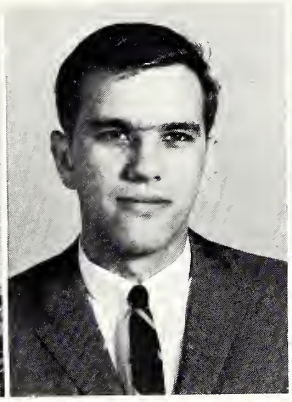

Landers, John
Des Plaines, Illinois

Martling, Wayne
Oak Park, Illinois

STUDENTS

Mintrop, Michael
Oak Park, Illinois

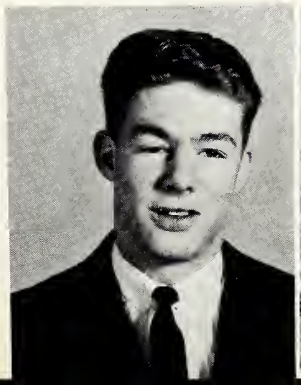

Nathan, Felicia
Skokie, Illinois

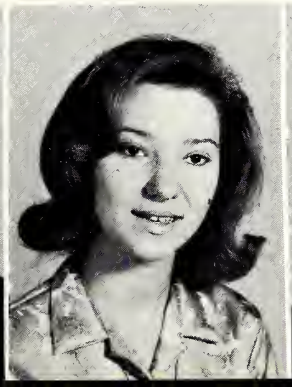

Parson, Pamela
Chicago, Illinois

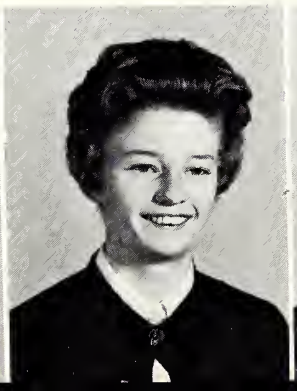

Phornprapha, Chumpol
Bangkok, Thailand

Blocker, Ellen
Clayton, Missouri

Polikoff, Carol
Evanston, Illinois

Robison, Michael
Morton, Illinois

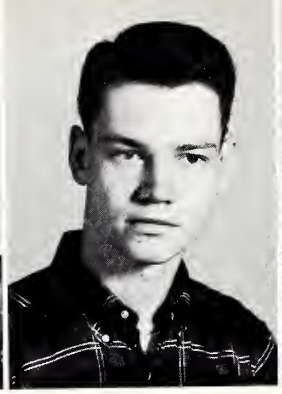

Scheiman, Neil
Fort Wayne, Indiana

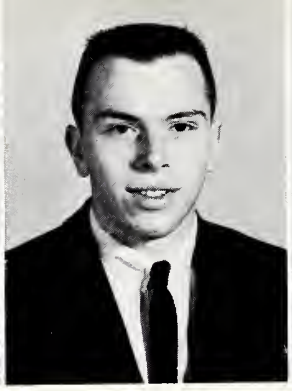

Schmidt, Joseph
Mount Prospect, Illinois

Schuette, Perry
Wausau, Wisconsin

Schultz, Roger
Clinton, Illinois

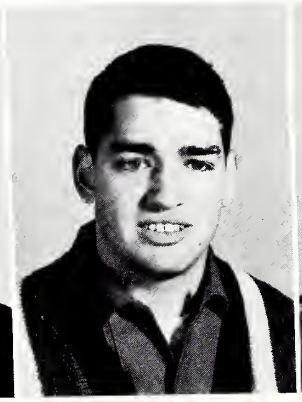

Ship, Marshall
Skokie, Illinois

Shumaker, John
Alexander, Illinois

Stiefvater, Deborah
Palatine, Illinois

Tatken, Barbara
Detroit, Michigan

Taylor, Charles
Winchester, Illinois

Townsend, James
Rockford, Illinois

Vaninwegen, Cornelius
Crystal Lake, Illinois

Wilke, Gerald H.
Clinton, Illinois

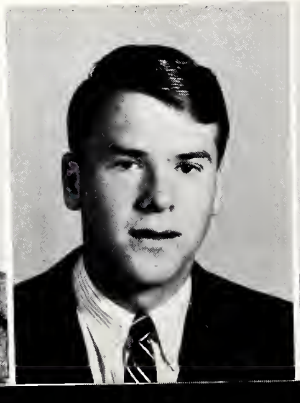

FACULTY ADMINISTRATION

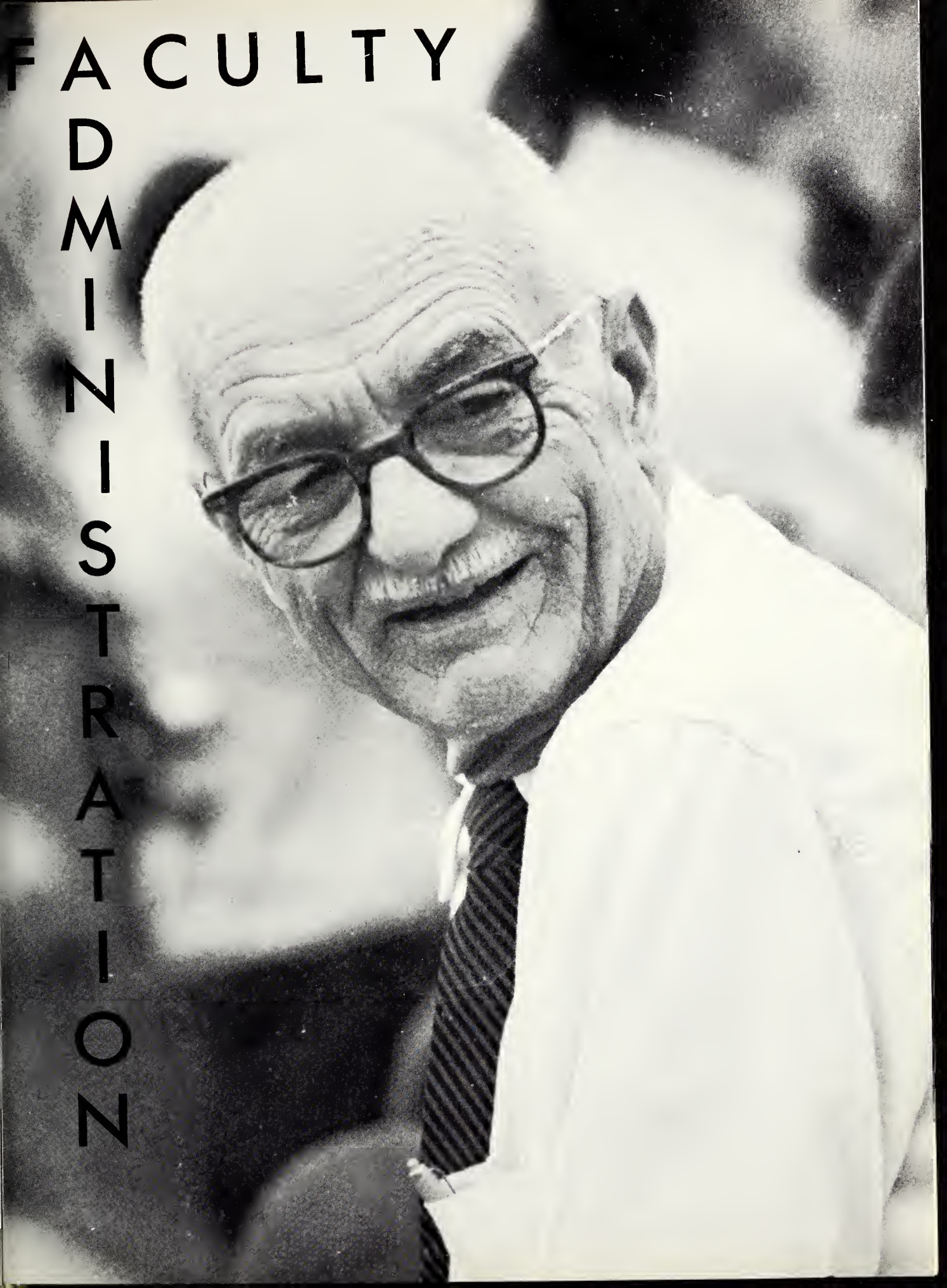

Directing College Affairs

RAYMOND N. DOOLEY
President

MR. WILBUR LAYMAN
Vice President

DEAN STEVENSON
Dean of Faculty

DEAN LOOS
Dean of Students

MRS. ALLISON
Assistant Dean
of Students

MR. FAIRBAIRN
Director of Admissions

MRS. OGLESBY
Assistant Director
of Admissions

MR. NOLL
Admissions Counselor

MR. BIRD
Director of Public Relations

MR. BALOF
Business Manager

MR. GOLDHAMMER
Assistant Business Manager

MRS. STEVENSON
Assistant Librarian

MRS. STIGALL
Librarian

MAY ANDERSON
Director of Food Services

DR. MADRIGALE MC KEEVER
Consulting Psychologist

FLORENCE A. DOOLEY
Counseling Consultant

MARTHA BROWN
Alumni Secretary

BEULAH ALDE
Shorthand, Typing

WALTER ALDE
Ceramics

N. H. ANDERSON
Business

DALE BRUMMET
Business

ONALEE H. BALOF
History

WILLIAM R. CHAMBERS
Psychology

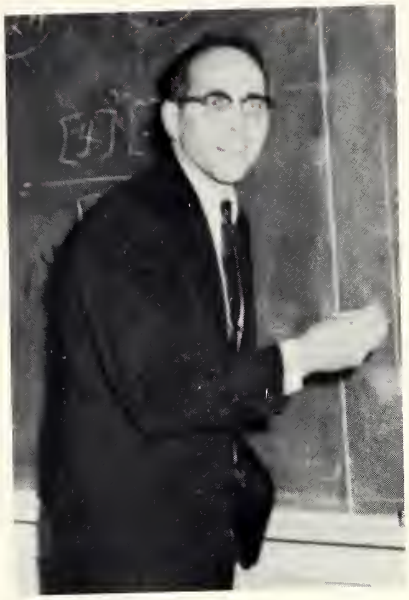

BRAYTON DANNER
Chemistry, Physics

LEOLA DOWLING
Art

N. B. EAST
Speech, Dramatics

JEANNETTE GROSS
Biology

LOIS HALL
English

JAMES HICKEY
Lincoln Literature

DONALD HILSCHER
Biology

NORMAN KAYE
Athletics, Physical Educa.

JOHN LAUER
Economics

CHARLES LINDSTROM
Athletics, Geography
Physical Education

ANDREW F. LINDSTROM
English, Journalism
Athletics

MARY MAYBERRY
English, French

FLORENCE MOLEN
English

ROGER O'NEIL
Biology, Athletics

ELLA M. PASCALE
Sociology, Psychology

ALLAN PODBELSEK
Mathematics

ELMO PASCALE
Religion

VIOLETTA ROBINSON
Physical Education

DAVID RUSSELL
English, Math

WINFIELD SCOTT
English

GEORGE SEMSEL
English

WILLIAM STIGALL
Humanities

ELIZABETH TAYLOR
English

ROBERT TUNNELL
Political Science

SECTIONAL STAFF

Mrs. M. Tibbs, Carroll Hall

Mrs. R. Norris, Barrett House

Mrs. L. Fuller, Olin-Sang Hall

Mrs. S. Rogers, Harts Hall

Mrs. B. Meyer, Asst. Book Store Manager

Mr. Rich, Marshall

Mrs. J. Buchanan, Forsythe Hall

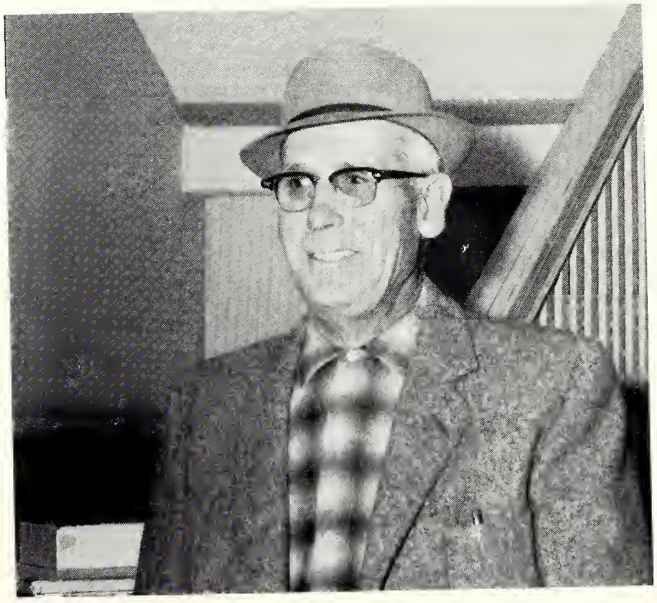

Mr. R. Rogers, Maintenance Engineer

L. to R. Mrs. M. Anderson, Mrs. A. Booth, Mrs. B. Palmer, Mrs. H. Sterling, Mrs. J. Folyers.

L. to R. Mrs. M. McCabe, Mr. G. Tibbs, Mrs. A. Hanahan.

Mrs. Nelda Conrad, School Nurse

L. to R. Mrs. M. McCabe, Mrs. D. Tumilty Mrs. A. Michaels.

CANDIDS

Remember the peeking Tom???

Did you say "Circle" -K???

"Beat-it!"

Now where did I leave my broom?

This is a camera and I'm Mason Rowell.

If I've told you once, I've told you a thousand times--LEAVE MY WIFE ALONE!!!

Mr. "Coordination" -plus.

Isn't that funny? I don't even know him!

Thumb stuck?

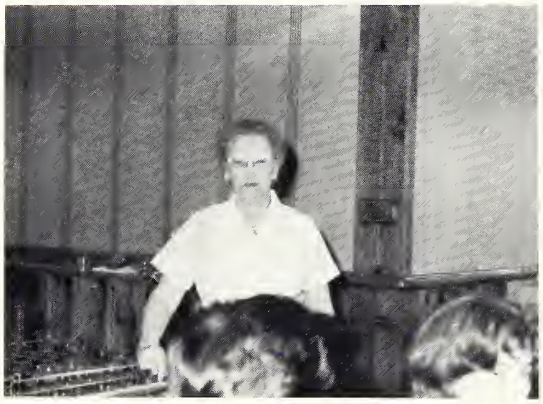

They're actually eating it!

I don't care where they serve it, it's still the same food.

I'm lovely, I'm engaged, I use PONDS-bath tubs aren't big enough.

In the mature male . . .

But the beer can wasn't opened!

Here comes Cleopatra with her great big--snake.

Has he had his rabie shot?

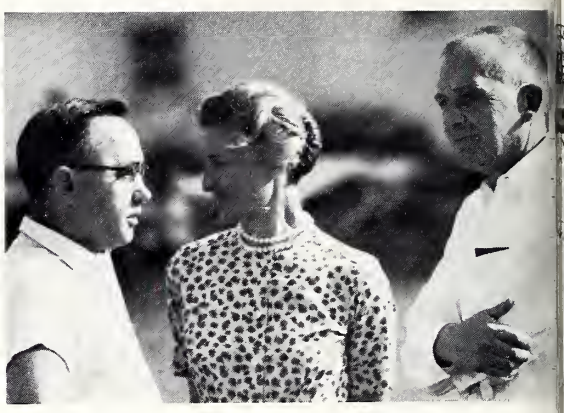

Don't worry Mom, we'll go the bond.

They're playing my song
"The Third MAN Theme."

One - Two
cha-cha-cha . . .

Fools rush in where wise men fear to go.

Hey Meccia, come back with my pants!!!

Hello Dolly!!!

Little boxes filled with letters from Frankie and Davie.

Looks like they christened this side a little too hard, Frank.

If the boys only knew--they do!

Do you smell something bad? No, I don't smell anything bad.

"L" stands for lovely

Here's a little tune for Elmo.

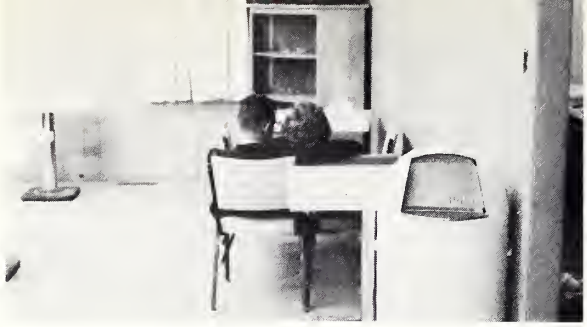

Tyger! Tyger! burning bright. . .

So drink, chug-a-lug. . .

What do you mean I'm beautiful?

Thanks, coach. Now I can transfer to Saint Louis U.

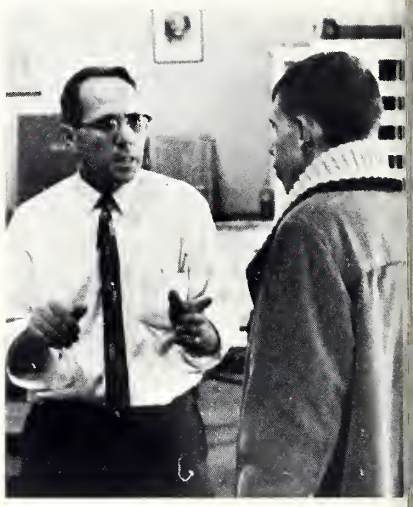

When we get our new building- poof.

COME to me baby!!!

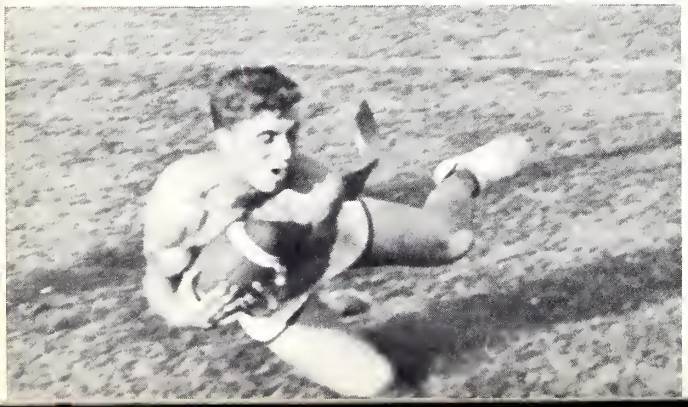

Gee, I sewed my fingers!